REPUBLIC OF THE PHILIPPINES

EULOGIO "AMANG" RODRIGUEZ INSTITUTE OF SCIENCE AND TECHNOLOGY

NAGTAHAN, SAMPALOC MANILA

2016 ANNUAL REPORT

EULOGIO "AMANG" RODRIGUEZ INSTITUTE OF SCIENCE AND TECHNOLOGY
INFOPAS
INFORMATION AND PUBLIC AFFAIRS SERVICES

Republic of the Philippines
Eulogio "Amang" Rodriguez
Institute of Science and Technology

ANNUAL REPORT 2016

Eulogio "Amang" Rodriguez Institute of Science and Technology
INFOPAS
Information and Public Affairs Services

Editorial Board

Consultant

EDITHA V. PILLO, Ed. D.
President

Co-Consultant

ERIC C. MENDOZA, Ed. D.
Vice President for Academic Affairs

GRANT B. CORNELL, Ed. D.
Vice President for Planning, Research, Extension and Production

MYRNA V. GULLES, Ed. D.
Vice President for Administration and Finance

Editor-in-Chief

SHEILA MARIE M. MATIAS, M.Sc.
Director, Information and Public Affairs Services

Graphics and Layout

Information and Public Affairs Services

Eulogio "Amang" Rodriguez Institute of Science and Technology
INFOPAS
Information and Public Affairs Services

Republic of the Philippines

EULOGIO "AMANG" RODRIGUEZ
INSTITUTE OF SCIENCE AND TECHNOLOGY

Nagtahan St., Sampaloc, Manila

Tel. No.: (02) 243 9437

OFFICE OF THE PRESIDENT

April 24, 2017

His Excellency

RODRIGO ROA DUTERTE

President, Republic of the Philippines

Malacañang Palace, Manila

Thru: **HON. RONALD L. ADAMAT**

Commissioner, Commission on Higher Education

Chairman, Board of Trustees

EARIST

Sir,

I have the honor to submit the EARIST 2016 ANNUAL REPORT.

This report highlights the Institute's thrusts, priorities and accomplishment in delivering quality education to economically challenged but academically deserving youths through quality instruction, research, extension and administration.

In behalf of EARIST, I would like to extend our heartfelt gratitude for the continuous support your administration has provided to fulfill our mandate as State higher educational institution. We commit ourselves as partner in building a strong Republic by producing highly competent and globally competitive graduates.

Very respectfully yours,

EDITHA V. PILLO, Ed. D.

President

Eulogio "Amang" Rodriguez Institute of Science and Technology
INFOPAS
Information and Public Affairs Services

Table of Contents

Letter of the President i
Table of Contents ii
President's Message iv
Brief History v
Executive Summary vi
Curricular Programs x

I INSTRUCTION 1

A. Distribution of Enrolment by Program AY 2016-2017 4
B. Graduates 7
C. Licensure Examination Results 10
D. Accreditation 11
E. Curriculum 12
F. Faculty Development 13
   i. Seminar-workshops, Conferences and Training 12
   ii. Faculty members graduated their Master's and Doctoral Degree 31
   iii. Certifications 31
G. Student Development 32
   i. Competition and Awards Received 32
   ii. Seminar-workshops, Conferences and Training 35
   iii. Certifications 36
H. Scholarships 37
I. Sports Development 38

II RESEARCH 43

A. Research Articles Published 46
B. Paper Presentations 46
C. Highlights 57

III EXTENSION 59

A. MFO 4: Extension Services 63
B. Community Development Projects 63
C. Linkages 70
D. Special Opportunity Program 73
E. Highlights 74

IV ADMINISTRATION 77

A. Personnel Profile 78
B. Property Management Services 80
C. Internally Generated Income 81
D. Physical Facilities Development 82
E. Special Order 83
F. Memorandum Order 94
G. EARIST Cavite Campus 100

V APPENDICES 106

Eulogio "Amang" Rodriguez Institute of Science and Technology
INFOPAS
Information and Public Affairs Services

Philosophy

As a state college, Eulogio "Amang" Rodriguez Institute of Science and Technology (EARIST) believes that education is not an area of knowledge that can be arrogated unto itself by one profession, nor it is a division separate and distinct from the society and the times in which it flourishes. It is a plexus of knowledge and skills applied to the economic, social and moral development of self-actualized and productive citizenry.

Vision

EARIST is envisioned to be a center of excellence in trades, business, arts, science and technology education.

Mission

Turn out vocationally, technically, technologically, and scientifically trained graduates who will be economically productive, self-sufficient, effective, responsible and discipline citizen of the Philippines.

Eulogio "Amang" Rodriguez Institute of Science and Technology
INFOPAS
Information and Public Affairs Services

President's Message

The year 2016 has registered remarkable achievements in the academe which redounded to the benefit of all EARISTians and other stakeholders. To have a glimpse of some of these accomplishments, the Institute has complied with the strict requirements of the 2016 SUC Leveling Instrument: submitted various programs for Certificate of Program Compliance (COPC) and program accreditation; promoted a number of faculty through the National Budget Circular No. 461 evaluation; Initially transferred some city-paid faculty to the national roll; increased number of graduates; increased number of research presentation both in national and international fora; students' achievements in outside competitions, leaving a milestone in the furtherance of institutional goals towards reinforcing proactive engagement in human development, productivity, and global competitiveness.

Our strong determination, ingenuity and dedication to the service lead us to these achievements and proved the fortitude of EARISTians to surmount challenges.

It is in this light that I express my sincerest appreciation and acclamation to all EARISTians for your unwavering support and commitment.

Let us continue to imbibe Unity, Solidarity and Teamwork as we shift towards greater heights in pursuit of excellence, which is possible by "Doing the Right Thing Right".

God bless and Mabuhay!

EDITHA V. PILLO, Ed.D
President

Eulogio "Amang" Rodriguez Institute of Science and Technology
INFOPAS
Information and Public Affairs Services

Brief History

1999 **REPUBLIC ACT NO. 8292**

2014 to present, Dr. EDITHA V. PILLO (SUC President)
November 3-26, 2014; CHED SO.95, series of 2014,
Dr. CORAZON C. REGACHO (OIC-President)
2010, Dr. EDUARDO S. CAILLO (Re-appointed, SUC President)
October 3 - December 31, 2008; CHED Memorandum, October 6,2008),
Dr. DIOSDADO A. AMANTE (OIC-Office of the President)
2006, Dr. EDUARDO S. CAILLO (SUC President)
June 1, 2006; Dr. HERCULANO V. SABAS, (OIC-Office of the President)
April 20, 2006; CHED Memorandum April 19,2006;
Prof. ENRICO R. HILARIO (OIC-Office of the President)
2003, Dr. MAURA V. BAUTISTA (Re-appointed, SUC President)
1999, Dr. MAURA V. BAUTISTA (SUC President)

1978 **P.D. 1524**

EARIST as a chartered State College
1992, Dr. ARTURO P. CASUGA (SUC President)
1988, Dr. LYDIA M. PROFETA (SUC President)
1983, Dr. FREDERICK SO. PADA (SUC President)

1972 **REPUBLIC ACT NO. 6595**

Eulogio "Amang" Rodriguez Institute of Science and Technology (EARIST)
1972, Dr. HILARIO G. NUDAS (College President)

1964 **REPUBLIC ACT NO. 4072**

Vocational Technical Department
Eulogio Rodriguez Vocational High School 1964, DR. HILARIO G. NUDAS

1964 **REPUBLIC ACT NO. 4072**

Vocational Technical Department
Eulogio Rodriguez Vocational High School
1964, DR. HILARIO G. NUDAS (Vocational Director)

1948 **MUNICIPAL ORDER NO. 3209**

Eulogio Rodriguez Vocational High School
1949, DR. HILARIO G. NUDAS (Principal)

1945 **MUNICIPAL ORDER NO. 22889**

Mayor Eulogio Rodriguez Vocational
1946, Mr. APOLINARIO APILADO (Principal)
1945, Mr. PANTALEON REGALA (Principal)

Eulogio "Amang" Rodriguez Institute of Science and Technology
INFOPAS
Information and Public Affairs Services

Executive Summary

The Eulogio "Amang" Rodriguez Institute of Science and Technology has achieved another remarkable year in operationalizing its four-fold mandates along instruction, research, extension and administration. Backed by the total support of the administration, faculty and non-teaching personnel, milestones are herein reported.

Eulogio "Amang" Rodriguez Institute of Science and Technology
INFOPAS
Information and Public Affairs Services

INSTRUCTION

- For A.Y 2016-2017, EARIST registered a total enrollment of: 21,899 for first semester; and 20,518 for the second semester. At the end of the academic year, the institute produced 3,870 graduates.
- A remarkable performance was noted in most of the results of licensure examinations taken by the EARIST graduates: For Criminologists, EARIST listed a passing rate of 23.44 % in April 2016 and 42.94% in October 2016; The Elementary Teachers listed 55.56 % and 47.22 %, while Secondary Teachers listed 36.24 % and 26.34 % in March and September 2016, respectively; For Chemical Engineers, EARIST listed a passing rate of 7.69% in November 2016.; The Civil Engineers listed 27.78 % and 22.22 % in May and November 2016; For Electronics Engineers, the institute listed a passing rate of 16.67 % in April 2016 and 5.88 % in October 2016; The Electrical Engineers listed 14.29 % and 39.39 % in April and September 2016; For Mechanical Engineers, passing rate of 10 % in March 2016 and 28.95 % in September 2016; EARIST listed a passing rate of 43.75 % for Architects in January 2016, 41.18 % in June 2016 and 50 % in September 2016 for Middle East takers; The Interior Designer listed 5.26 % passing rate in October 2016; For Guidance Counselor, the institute listed a passing rate of 50 % in August 2016; and the Psychometrician listed 29.03 % in August 2016 Licensure Examination.
- A total of six (6) curricular programs attained Level III Accredited status. While the graduate program attained Level I Accredited status by the Accrediting Agency of Chartered Colleges and Universities in the Philippines (AACCUP), Inc.
- A total of One Hundred Seventy-Six (176) approved staff development for faculty development were manifested in various seminar-workshops, conferences and trainings that the faculty attended or participated.
- Eight (8) Faculty Members earned their Master's Degree and One (1) Doctor's Degree in various disciplines. Five (5) Faculty Members earned their TESDA NC II in Computer Systems Servicing and three (3) NC III in

  Commercial Cooking with a total of eight (8) Faculty Members passed TESDA National Certificate.

- Student's awards in various regional and national competitions:
  - First and Third Place in Oil/Acrylic and 2nd Place in watercolor for the 49th SHELL National Student Art Competition 2016.
  - Grand Champion in painting competition for PETRON National Student Art Competition.
  - Second, Third Place and Special Award for Estilo De Vida 2016
  - Best Presentation of Electronic Ice Tube maker for the 1st PSME Mechanical Engineering Research Conference on September 20, 2016.

Eulogio "Amang" Rodriguez Institute of Science and Technology
INFOPAS
Information and Public Affairs Services

- Third Place: Machine Design Contest, for the 1st PSME Mechanical Engineering Research Conference.
- Ninth Place for the University Jr. Chef 5 – Intercollegiate Cooking Contest.
- First Runner-Up for the 8th PASUC-NCR Culture Arts Festival.
- Seventh Place for the 2nd Annual Mechatronics and Robotics Convention 2016.

- One approved seminar under the student affairs program that the students attended or participated.
- A total of 296 students earned their TESDA NC II in Housekeeping, 70 for TESDA NC II in Food Processing, 72 for TESDA NC II in Food and Beverage Services, 29 for TESDA NC II in Front Office Services, 77 for TESDA NC II in Travel Services, 147 for TESDA NC II in Tour Promotions, 46 for TESDA NC II in Tour Guiding Services, 80 for TESDA NC II in Bartending, 445 for TESDA NC II in Bread and Pastry Production and 345 for TESDA NC II in Cookery.
- A total of 742 and 798 student's scholarships beneficiaries for first semester and second semester of A.Y. 2016-2017.
- A total of 34 competitions and events under the Sport's Development participated by students.

RESEARCH

- Five (5) Research Articles were published in various journals and books.
- Forty-Five (45) faculty members and staffs presented their research articles in Regional and International Research Conference.
- EARIST Research Manual was approved by the EARIST Board of Trustees Members dated August 2016 with NHERA 2 (2009-2018) and CHED Memorandum Order No. 20, Series of 2011 as legal basis.
- Two (2) Memorandum of Agreement (MOA) were signed with different agencies and two (2) On-Process MOA signing.

EXTENSION

The EARIST Extension Program is considered as a set of projects and activities involving alumni relation, linkages, placements, community development livelihood opportunity program regularly undertaken by faculty, staff and students through the Office of the Extension Services of the Institute and the College/Office Based Extension Units.

Eulogio "Amang" Rodriguez Institute of Science and Technology
INFOPAS
Information and Public Affairs Services

- College of Education conducted ten (10) extension projects to several barangays and foundations in the Metro.
- College of Business Administration conducted extension project Community Credit Cooperative at Asilo de San Vicente de Paul.
- College of Arts and Sciences conducted extension projects Math-Tuto at Maging Math-Tinik at Asilo de San Vicente de Paul and Handog Karunungan Tungo sa Matalas na Kaisipan at Brgy. 413 Zone 42.
- College of Industrial Technology conducted extension projects Swak na Pangkabuhayan at Brgy. 634 and Brgy. 635, Blood Letting Program at Philippine Red Cross and Community Outreach Program at Cottolengo Filipino, Inc.
- College of Engineering conducted extension project Computer Troubleshooting: "PC Troubleshooting and Networking Training" at Gawad Kalinga Hiyas ng Maynila.
- A total of nineteen (19) extension programs were conducted by the Institute for the Community Development Projects.
- A total of one hundred thirty seven (137) agencies, organizations and institutions served as the linkage of the Institute.
- The institute produced 460 graduates from January to June and 628 graduates from July to December under the Special Opportunity Program.

ADMINISTRATION

- For Physical Facilities Development, various state-of-the-art laboratories, facilities and equipment were acquired to make instruction at par with industry and produce graduates who are globally competitive.
  - Completion of the rehabilitation of Electrical Systems and File Protection Systems (Nudas Hall, Regala Hall and Engineering Building)
  - Completion of the retrofitting of roof deck and construction of deck cover at the Engineering Building – EARIST Main Campus
  - Repair and rehabilitation of faculty rooms (CAFA and CPAC)
  - Repair of building in Cavite Campus damaged by Typhoon Glenda
  - Repair of roofing and ceiling of the amphitheatre
  - Repair of roofing of the E-Café
  - Completion of the installation of the PABX trunk line
- For efficiency and effectiveness of operations and delivery of services, the Administration issued 140 Special Orders and 76 Memorandum Orders.

Curricular Offerings

Graduate School

Doctoral Programs

- Doctor of Philosophy
  - in Industrial Psychology
- Doctor of Education Major
  - in Educational Management
- Doctor of Education Major
  - in Industrial Education Management
- Doctor in Business Administration
- Doctor in Public Administration

Masteral Programs

- Master of Science in Mathematics
- Master of Arts in Industrial Psychology
- Master in Business Administration
- Master in Public Administration
- Master of Arts in Industrial Education
  - Major in: Hotel Management
- Master of Arts in Education
  - Major in:
    - Administration and Supervision
    - Guidance and Counseling
    - Special Education
- Master of Arts in Teaching
  - Major in:
    - Automotive Technology
    - Electrical Technology
    - Electronics Technology
    - Food Technology
    - Garments Trades
    - Home Making Arts
    - Industrial Technology
    - Machine Shop Technology
    - Practical Arts
    - Refrigeration and Air-conditioning
    - Mathematics
    - Science

College of Architecture and Fine Arts

- Bachelor of Science in Architecture
- Associate in Architecture
  - (Ladder Type Course leading to BS in Architecture)
- Bachelor of Science in Interior Design
- Bachelor in Fine Arts
  - Major in:
    - Painting
    - Visual Communication
- Associate in Fine Arts (3 Years)

College of Arts and Sciences

- Bachelor of Science in Applied Physics
  - with Computer Science Emphasis
- Bachelor of Science in Computer Science
- Bachelor of Science in Industrial Psychology
- Bachelor of Science in Mathematics

College of Business Administration

- Bachelor of Science in Office Administration
  - (Ladder Type Course leading to BSOA)
    - General Clerical – 1 Year
    - Junior Secretarial – 2 Years
    - Specialized Secretarial – 3 Years
      - (Legal, Technical, Medical)
- Bachelor of Science in Business Administration
  - Major in:
    - Marketing Management
    - Business Management
    - Human Resources Development Management
- Bachelor of Science in
  - Entrepreneurial Management
- Associate in Business Administration
  - (2 Year Course Leading to BSBA)

College of Education

- Bachelor of Science in Elementary Education
  - (BSE Ed.) Major in: Special Education
- Bachelor of Science in Secondary Education
  - (BSSE) Major in:
    - Physical Science
    - Mathematics
    - Technology and Livelihood Education
    - Filipino
- Professional Education / Subjects (TCP) 18 units

College of Engineering

- Bachelor of Science in Chemical Engineering
- Bachelor of Science in Civil Engineering
- Bachelor of Science in Electrical Engineering
- Bachelor of Science in Electronics
  - and Communication Engineering
- Bachelor of Science in Mechanical Engineering
- Bachelor of Science in Computer Engineering
- Associate in Computer Engineering
  - (Ladder Type Course leading to BSCOE)

Eulogio "Amang" Rodriguez Institute of Science and Technology
INFOPAS
Information and Public Affairs Services

College of Hospitality Management

Bachelor of Science in Tourism
Bachelor of Science in Hospitality Management
Major in:
- Hotel Management
- Culinary Arts
- Cruise line Operations

College of Industrial Technology

Bachelor of Science in Computer Technology
Bachelor of Science in Industrial Technology
Major in:
- Automotive Technology
- Electrical Technology
- Electronics Technology
- Food Technology
- Garments Trades
- Fashion and Apparel Technology
- Industrial Chemistry
- Drafting Technology
- Machine Shop Technology
- Refrigeration and Air-conditioning

Two-Year Technical Course
(Ladder Type Course leading to BSIT)
(Same Courses in BSIT listed above)

College of Public Administration and Criminology

Bachelor in Public Administration
Bachelor of Science in Criminology

Special Opportunity Program

6-Months Program
- Adv. Bread and Pastry Production (Prerequisite Baking)
- Adv. Culinary Arts (Prerequisite Culinary)
- Advance Motor Control
- Automotive Gas/Diesel Engine Repair
- Basic Accounting and Entrepreneurship
- Basic Computer
- Bread and Pastry Production
- Computer Hardware
- Computer Programming (Prerequisite Basic Computer)
- Culinary Arts (Prerequisite Baking and Food Processing)
- Drafting with Basic CAD
- Electrical Installation and Maintenance
- Electronics Technology
- Food Processing and Preservation
- Garments and Fashion Design
- Household Services/Housekeeping with Hotel Operation
- Machine Shop Practice
- Reflexology
- Refrigeration and Air-conditioning
- Shielded Metal Arc Welding
- Cosmetology

EARIST CAVITE CAMPUS

Bachelor of Science in Agriculture
Bachelor of Science in Business Management
Bachelor of Science in Computer Engineering
Bachelor of Science in Computer Science
Bachelor of Science in Computer Technology
Bachelor of Science in Criminology
Bachelor of Science in Education
-Technology and Livelihood Education
Bachelor of Science in Hospitality Management
Major in: Culinary Arts
Management

Bachelor of Science in Industrial Technology
Major in: Automotive Technology
Drafting Technology
Electrical Technology
Electronics Technology
Food Technology
Bachelor of Science in Industrial Psychology
Bachelor of Science in Information Technology
Bachelor of Science in Nursing
Bachelor of Science in Office Management
Bachelor of Science in Office Management
- Computer Education

Eulogio "Amang" Rodriguez Institute of Science and Technology
INFOPAS
Information and Public Affairs Services

Instruction

Executive Brief

- For A.Y 2016-2017, EARIST registered a total enrollment of: 21,899 for first semester; and 20,518 for the second semester. At the end of the academic year, the institute produced 3,870 graduates.
- A remarkable performance was noted in most of the results of licensure examinations taken by the EARIST graduates: For Criminologists, EARIST listed a passing rate of 23.44 % in April 2016 and 42.94% in October 2016; The Elementary Teachers listed 55.56 % and 47.22 %, while Secondary Teachers listed 36.24 % and 26.34 % in March and September 2016, respectively; For Chemical Engineers, EARIST listed a passing rate of 7.69% in November 2016.; The Civil Engineers listed 27.78 % and 22.22 % in May and November 2016; For Electronics Engineers, the institute listed a passing rate of 16.67 % in April 2016 and 5.88 % in October 2016; The Electrical Engineers listed 14.29 % and 39.39 % in April and September 2016; For Mechanical Engineers, passing rate of 10 % in March 2016 and 28.95 % in September 2016; EARIST listed a passing rate of 43.75 % for Architects in January 2016, 41.18 % in June 2016 and 50 % in September 2016 for Middle East takers; The Interior Designer listed 5.26 % passing rate in October 2016; For Guidance Counselor, the institute listed a passing rate of 50 % in August 2016; and the Psychometrician listed 29.03 % in August 2016 Licensure Examination.

- A total of six (6) curricular programs attained Level III Accredited status. While the graduate program attained Level I Accredited status by the Accrediting Agency of Chartered Colleges and Universities in the Philippines (AACCUP), Inc.

- A total of One Hundred Seventy-Six (176) approved staff development for faculty development were manifested in various seminar-workshops, conferences and trainings that the faculty attended or participated.

- Eight (8) Faculty Members earned their Master's Degree and One (1) Doctor's Degree in various disciplines. Five (5) Faculty Members earned their TESDA NC II in Computer Systems Servicing and three (3) NC III in Commercial Cooking with a total of eight (8) Faculty Members passed TESDA National Certificate.

- Student's awards in various regional and national competitions:

First and Third Place in Oil/Acrylic and 2nd Place in watercolor for the

EDUCATION FOR THE TECHNOLOGY INSTITUTE OF SCIENCE AND TECHNOLOGY
INFOPAS
INFORMATION AND PUBLIC AFFAIRS SERVICES

- 49th SHELL National Student Art Competition 2016.
- Grand Champion in painting competition for PETRON National Student Art Competition.
- Second, Third Place and Special Award for Estilo De Vida 2016
- Best Presentation of Electronic Ice Tube maker for the 1st PSME Mechanical Engineering Research Conference on September 20, 2016.
- Third Place: Machine Design Contest, for the 6th PSME National Student's Conference.
- Ninth Place for the University Jr. Chef 5 – Intercollegiate Cooking Contest.
- First Runner-Up for the 8th PASUC-NCR Culture Arts Festival.
- Seventh Place for the 2nd Annual Mechatronics and Robotics Convention 2016.

- One approved seminar under the student affairs program that the students attended or participated.

- A total of 296 students earned their TESDA NC II in Housekeeping, 70 for TESDA NC II in Food Processing, 72 for TESDA NC II in Food and Beverage Services, 29 for TESDA NC II in Front Office Services, 77 for TESDA NC II in Travel Services, 147 for TESDA NC II in Tour Promotions, 46 for TESDA NC II in Tour Guiding Services, 80 for TESDA NC II in Bartending, 445 for TESDA NC II in Bread and Pastry Production an d 345 for TESDA NC II in Cookery.

- A total of 742 and 798 student's scholarship beneficiaries for first semester and second semester of A.Y. 2016-2017.

- A total of 34 competitions and events under the Sports Development participated by students.

EULOGIO "AMANG" RODRIGUEZ INSTITUTE OF SCIENCE AND TECHNOLOGY
INFOPAS
INFORMATION AND PUBLIC AFFAIRS SERVICES

A. Distribution of Enrolment by Program A.Y. 2016 - 2017

ENROLLMENT

College	1ST Semester	2nd Semester
Graduate Program	855	964
College of Architecture and Fine Arts	1,412	1,244
College of Arts and Sciences	2,062	1,946
College of Business Administration	4,262	4,039
College of Education	1,557	1,477
College of Engineering	2,918	2,729
College of Industrial Technology	2,550	2,277
College of Hospitality Management	2,987	2,767
College of Public Administration and Criminology	2,622	2,349
Special Opportunity Program	705	726
GRAND TOTAL	**21,899**	**20,518**

EULOGIO "AMANG" RODRIGUEZ INSTITUTE OF SCIENCE AND TECHNOLOGY

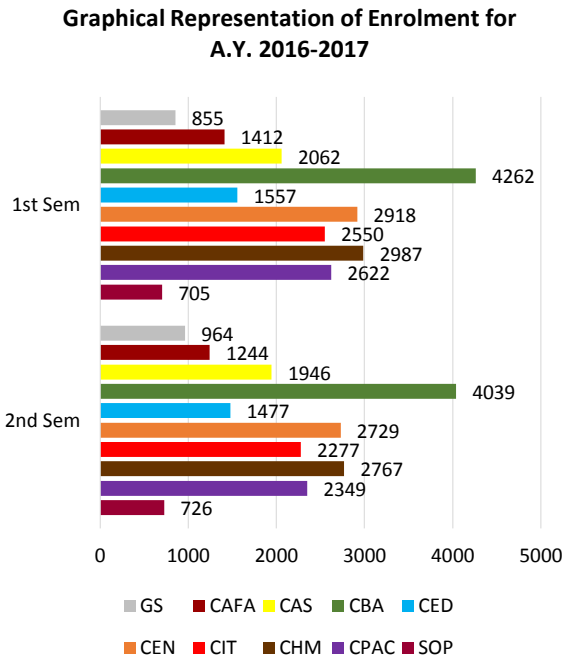

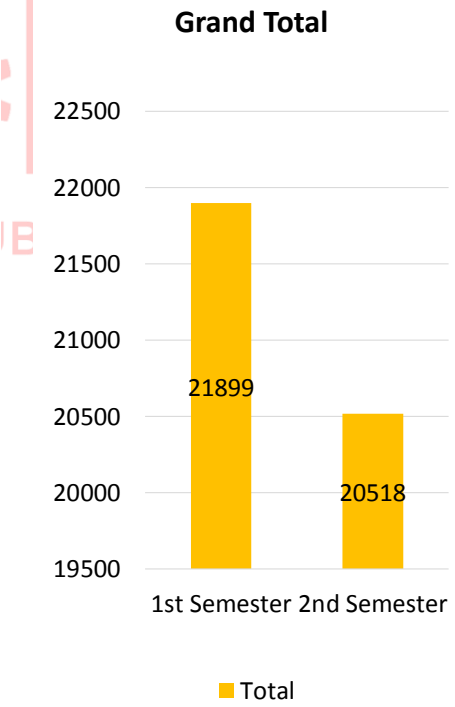

Distribution of Enrolment by Program A.Y. 2016 - 2017

Program	1ST Semester	2nd Semester
Graduate Program		
Doctor in Business Administration	15	18
Doctor in Public Administration	20	27
Doctor of Education major in Educational Management	83	86
Doctor of Philosophy in Human Resources Management	1	1
Doctor of Philosophy in Industrial Psychology	13	13
Master in Business Administration	82	93
Master in Public Administration	19	31
Master of Arts in Education		
Major in Administration and Supervision	272	341
Major in Guidance and Counselling	22	26
Major in Special Education	86	96
Master of Arts in Industrial Education Major in Hotel and Restaurant Management	30	28
Master of Arts in Industrial Psychology	20	25
Master of Arts in Teaching		
Major in Mathematics	51	60
Major in Science	42	49
Master of Science in Mathematics	14	25
Post Baccalaureate Program		
Professional Education	**51**	**45**
Total	**855**	**964**
College of Architecture and Fine Arts		
Bachelor of Fine Arts		
Major in Painting	151	119
Major in Visual Communication	372	332
Bachelor of Science in Architecture	682	604
Bachelor of Science in Interior Design	207	189
Sub-Total	**1,412**	**1,244**
College of Arts and Sciences		
Bachelor of Science in Applied Physics with Computer Science Emphasis	156	147
Bachelor of Science in Computer Science	938	863
Bachelor of Science in Industrial Psychology	679	666
Bachelor of Science in Mathematics	289	270
Sub-Total	**2,062**	**1,946**
College of Business Administration		
Bachelor of Science in Business Administration	69	108
Major in Human Resource Development Management	314	300
Major in Management	1,254	1,174
Major in Marketing	1,178	1,119
Bachelor of Science in Entrepreneurial Management	310	297
Bachelor of Science in Office Administration		
Major in Office Management	1,137	1,041
Sub-Total	**4,262**	**4,,039**

EULOGIO "AMANG" RODRIGUEZ INSTITUTE OF SCIENCE AND TECHNOLOGY
NEPAS
INFORMATION AND PUBLIC AFFAIRS SERVICES

Distribution of Enrolment by Program A.Y. 2016 - 2017

Program	1ST Semester	2nd Semester
Special Opportunity Program		
Advanced Baking and Pastry Production	7	24
Auto-Gas/Diesel Engine Repair	48	45
Baking and Pastry Production	71	57
Basic Accounting	31	27
Basic Computer	83	71
Basic Electronics	32	28
Computer Hardware Servicing	35	42
Computer Programming	28	31
Computer Software	1	
Culinary Arts	26	32
Drafting with CAD	8	
Electrical Technology	45	7
Entrepreneurship	1	55
Food and Beverage Services	48	45
Food Processing and Preservation	52	47
Garments and Apparel Trades	4	28
Household Services/Housekeeping w/ Hotel Operation	49	41
Reflexology and Massage Therapy	23	30
Refrigeration and Air-Con Servicing	31	41
Shielded Metal Arc Welding	47	41
Cosmetology	35	34
Sub-Total	**705**	**726**

EDUARDO CONRADO RODRIGUEZ INSTITUTE OF SCIENCE AND TECHNOLOGY
INFOPAS
INFORMATION AND PUBLIC AFFAIRS SERVICES

B. Graduates

Program	No. of Graduates
Graduate Program	124
College of Architecture and Fine Arts	107
College of Arts and Sciences	348
College of Business Administration	691
College of Education	231
College of Engineering	230
College of Industrial Technology	346
College of Hospitality Management	442
College of Public Administration and Criminology	262
Special Opportunity Program	1,089
GRAND TOTAL	**3,870**

EULOGIO "AMANG" RODRIGUEZ INSTITUTE OF SCIENCE AND TECHNOLOGY

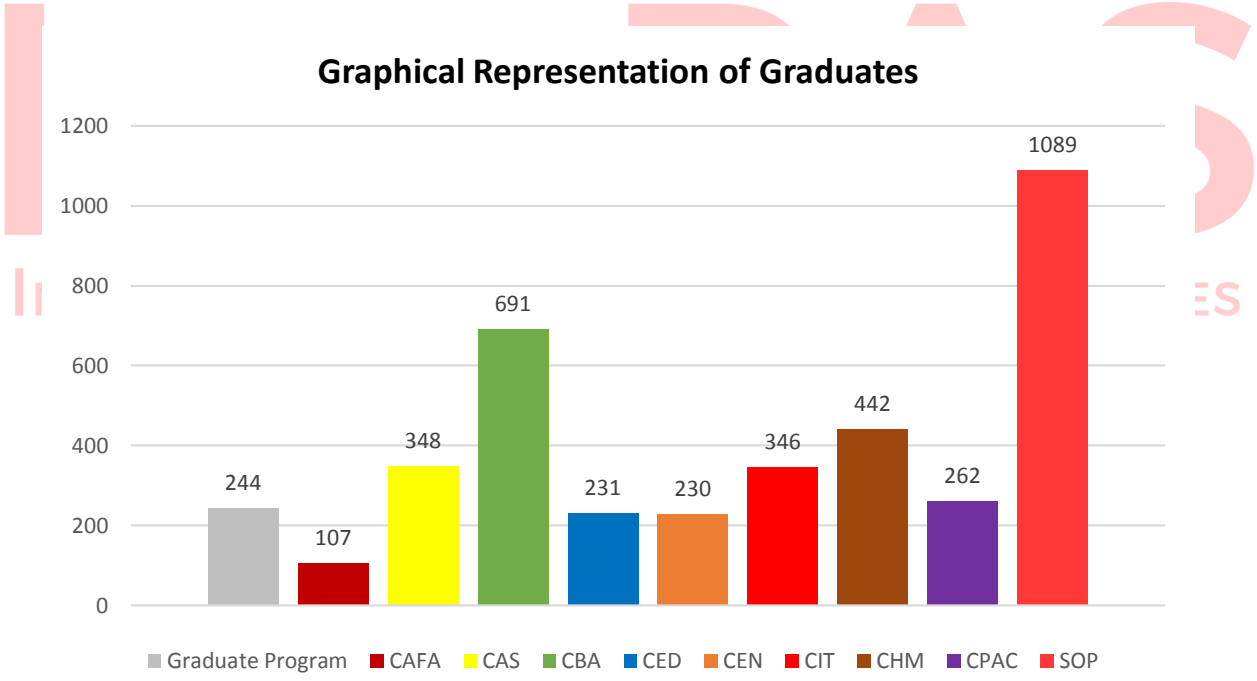

Distribution of Graduates by Program

Program	No. of Graduates
Graduate Program	
Doctor in Public Administration	3
Doctor of Education Major in Education Management	13
Master in Business Administration	17
Master in Public Administration	10
Master of Arts in Education	
Major in Administration and Supervision	34
Major in Guidance and Counselling	3
Major in Special Education	2
Master of Arts in Industrial Education Major in Hotel and Restaurant Management	5
Master of Arts in Industrial Psychology	4
Master of Arts in Teaching	
Major in Mathematics	13
Major in science	5
Master of Science in Mathematics	15
Total	**108**
College of Architecture and Fine Arts	
Bachelor of Fine Arts	
Major in Painting	15
Major in Visual Communication	45
Bachelor of Science in Architecture	21
Bachelor of Science in Interior Design	22
Associate in Architecture	3
Sub-Total	**107**
College of Arts and Sciences	
Bachelor of Science in Applied Physics with Computer Science Emphasis	30
Bachelor of Science in Computer Science	123
Bachelor of Science in Industrial Psychology	124
Bachelor of Science in Mathematics	71
Sub-Total	**348**
College of Business Administration	
Bachelor of Science in Business Administration	
Major in Human Resource Development Management	49
Major in Management	208
Major in Marketing	254
Bachelor of Science in Entrepreneurial Management	84
Bachelor of Science in Office Administration	86
Major in Office Management	10
Sub-Total	**691**

EULOGIO "AMANG" RODRIGUEZ INSTITUTE OF SCIENCE AND TECHNOLOGY
NEPAS
INFORMATION AND PUBLIC AFFAIRS SERVICES

Distribution of Graduates by Program

Program	No. of Graduates
College of Education	
Bachelor in Elementary Education	
Major in Special Education	50
Bachelor in Secondary Education	
Major in Filipino	57
Major in Mathematics	46
Major in Physical Science	34
Major in Technology and Livelihood Education	44
Sub-Total	**231**
College of Engineering	
Bachelor of Science in Chemical Engineering	27
Bachelor of Science in Civil Engineering	34
Bachelor of Science in Computer Engineering	66
Bachelor of Science in Electrical engineering	31
Bachelor of Science in Electronics and Communication Engineering	19
Bachelor of Science in Mechanical Engineering	53
Sub-Total	**230**
College of Hospitality Management	
Bachelor of Science in Hospitality Management	
Major in Cruiseline Operations	86
Major in Culinary Arts	104
Major in Hotel Management	106
Bachelor of Science in Tourism	146
Sub-Total	**442**
College of Industrial Technology	
Bachelor of Science in Computer Technology	87
Bachelor of Science in Industrial Technology	
Major in Automotive Technology	39
Major in Drafting Technology	13
Major in Electrical Technology	38
Major in Electronics Technology	35
Major in Fashion and Apparel Technology	11
Major in Food Technology	62
Major in Industrial Chemistry	23
Major in Mechanical Shop Technology	9
Major in Refrigeration and Air-Conditioning Technology	4
Two-year Technical	
Major in Technical Drafting	1
Major in Technical Electricity	1
Major in Technical Food Technology	8
Major in Technical Machine Shop	2
Major in Technical Refrigeration and Air-conditioning	2
Associate in Computer Technology	11
Sub-Total	**346**
College of Public Administration and Criminology	
Bachelor in Public Administration	119
Bachelor of Science in Criminology	143
Sub-Total	**262**

Eduardo M. Rodriguez Institute of Science and Technology
NEPAS
Information and Public Affairs Services

C. Licensure Examination Results (Manila & Cavite)

Program Name	Date of Examination	Ave. Passing % of SUC 1st Time Takers	Ave. Passing % of SUC including Retakers	Nat'l Ave. Passing 1st Takers	Nat'l Ave. Passing including Retakers	Ave. Passing % of SUC/Nat'l Ave. Passing 1st Takers
CRIMINOLOGIST LICENSURE EXAMINATION	April 2016	62.50%	23.44%	50.26%	23.90%	**124.36%**
CRIMINOLOGIST LICENSURE EXAMINATION	October 2016	50.75%	42.94%	44.37%	31.36%	**114.37%**
L.E.T. – ELEMENTARY LEVEL	March 2016	100.00%	55.56%	51.57%	28.39%	**193.91%**
L.E.T. – ELEMENTARY LEVEL	September 2016	56.67%	47.22%	51.76%	30.18%	**109.49%**
L.E.T. – SECONDARY LEVEL	March 2016	57.14%	36.24%	61.94%	35.43%	**92.25%**
L.E.T. – SECONDARY LEVEL	September 2016	41.00%	26.34%	53.11%	33.78%	**77.19%**
CHEMICAL ENGINEER LICENSURE EXAMINATION	May 2016	0.00%	0.00%	73.39%	64.13%	**0.00%**
CHEMICAL ENGINEER LICENSURE EXAMINATION	November 2016	8.33%	7.69%	64.44%	58.17%	**12.93%**
CIVIL ENGINEER LICENSURE EXAMINATION	May 2016	14.29%	27.78%	49.59%	38.17%	**28.81%**
CIVIL ENGINEER LICENSURE EXAMINATION	November 2016	33.33%	22.22%	55.34%	45.90%	**60.24%**
CIVIL ENGINEER LICENSURE EXAMINATION (MIDDLE EAST)	September 2016		0.00%	26.39%	23.99%	
ELECTRONICS ENGINEER LICENSURE EXAMINATION	April 2016	0.00%	16.67%	31.88%	36.95%	**0.00%**
ELECTRONICS ENGINEER LICENSURE EXAMINATION	October 2016	7.14%	5.88%	42.67%	40.36%	**16.74%**
ELECTRONICS ENGINEER LICENSURE EXAMINATION (MIDDLE EAST)	September 2016		0.00%	3.13%	12.75%	
REGISTERED ELECTRICAL ENGINEER LICENSURE EXAMINATION	April 2016	0.00%	14.29%	62.67%	41.29%	**0.00%**
REGISTERED ELECTRICAL ENGINEER LICENSURE EXAMINATION	September 2016	44.00%	39.39%	77.95%	68.46%	**56.45%**
MECHANICAL ENGINEER LICENSURE EXAMINATION	March 2016	0.00%	10.00%	69.91%	55.32%	**0.00%**
MECHANICAL ENGINEER LICENSURE EXAMINATION	September 2016	30.30%	28.95%	73.07%	69.57%	**41.47%**
MECHANICAL ENGINEER LICENSURE EXAMINATION (MIDDLE EAST)	September 2016		0.00%	20.69%	25.96%	
ARCHITECTURE LICENSURE EXAMINATION	January 2016	28.57%	43.75%	69.79%	55.66%	**40.94%**
ARCHITECTURE LICENSURE EXAMINATION	June 2016	50.00%	41.18%	39.24%	55.89%	**72.22%**
ARCHITECTURE LICENSURE EXAMINATION (MIDDLE EAST)	September 2016	40.00%	50.00%	51.06%	38.54%	**78.33%**
INTERIOR DESIGNER LICENSURE EXAMINATION	October 2016	7.14%	5.26%	54.14%	50.84%	**13.19%**
GUIDANCE COUNSELOR LICENSURE EXAMINATION	August 2016	50.00%	50.00%	67.75%	61.28%	**73.80%**
PSYCHOMETRICIAN LICENSURE EXAMINATION	August 2016	29.17%	29.03%	51.90%	50.46%	**56.20%**
PSYCHOLOGIST LICENSURE EXAMINATION	August 2016	0.00%	0.00%	59.38%	52.50%	**0.00%**
	TOTAL	**43.41%**	**31.56%**	**53.39%**	**34.17%**	**81.31%**

Eulogio "Amang" Rodriguez Institute of Science and Technology
FAPAS
Information and Public Affairs Services

D. Accreditation

With its commitment to quality assurance, the Institute submitted six (6) undergraduate curricular programs and one (1) graduate program in Manila Campus. A total of six (6) curricular programs attained Level III Accredited. While the graduate program attained Level I Accredited status by the Accrediting Agency of Chartered Colleges and Universities in the Philippines (AACCUP), Inc.

Manila Campus

Programs	Level (Accreditation status)
BS in Computer Science	Level II Accredited
BS in Computer Engineering	Level II Accredited
BS in Electronics and Communication Engineering	Level II Accredited
BS in Applied Physics	Level II Accredited
BS in Chemical Engineering	Level II Accredited
BS in Public Administration	Level II Accredited
Ph.D in Industrial Psychology	Level I Accredited

EULOGIO "AMANG" RODRIGUEZ INSTITUTE OF SCIENCE AND TECHNOLOGY

E. Curriculum

The Bachelor of Science in Computer Science curriculum was revised based on the CHED Memorandum Order No. 25, Series of 2015 as the legal basis for the curriculum revision. The curriculum was endorsed by the Institutes Academic Committee and was approved by the EARIST Board of Trustees.

F. Faculty Development

i. Seminar-Workshops, Conferences and Trainings

The President Dr. Editha V. Pillo attended the Phil-HECS Presidential Leadership Program Course: Nurturing a High-Performing Learning Institution held at the Makati Diamond Residences, Makati City last November 16-18, 2017.

Staff Development No.	Date	Subject	Persons Involved
001-2016	January 7, 2016	Attendance to the Presidential Leadership Conference and Consultation on January 12-14, 2016	Dr. Eric C. Mendoza
002-2016	January 8, 2016	Attendance to the updates on SUCs Offering Junior and Senior High school and ICT Summit on January 11-12, 2016	Dr. Fredrick C. Pena Engr. Roberto Liwanag Mrs. Christylane B. Bagabaldo
003-2016	January 18, 2016	Attendance to the 25th National Convention of the Professional Criminologist Association of the Philippines, Inc. (PCAP) On January 29-31, 2016	Prof. Annabel Del Mundo
004-2016	January 19, 2016	Attendance to the 31st Annual Convention of the Philippine Typoir Association (PTA) on January 22, 2016 and 50th Annual Convention of the Philippine Society of Nuclear Medicine (PSNM) on February 5-7, 2016	Dr. Peggy M. Ochoa
005-2016	January 20, 2016	Attendance to the Philippine Institute of Chemical Engineers (PIChE) Convention on February 17-20, 2016	Engr. Nerissa M. De Guzman Engr. Alvin A. Talampas
006-2016	January 22, 2016	Attendance to the Philippine Institute of Chemical Engineers (PIChE) Convention on February 17-20, 2016	Dr. Editha V. Pillo
007-2016	January 25, 2016	Attendance to the 2016 Disaster and Risk Reduction Summit for Education sector on January 25-26, 2016	Mr. Benigno M. Castillo
008-2016	January 25, 2016	Attendance to the Philippine Association of Academic/Research Librarian Inc. (PAARL) Gen. assembly, induction awarding ceremonies on January 29, 2016	Rosalina Soriano Carina Romaquin Jemmalyn Abique
009-2016	January 25 2016	Attendance to the Commission on Higher Education 4th Higher Education Summit on gender issues on January 27-28, 2016	Dr. Eriberto Astorga Jr.

EULOGIO "AMANG" RODRIGUEZ INSTITUTE OF SCIENCE AND TECHNOLOGY
INFOPAS
INFORMATION AND PUBLIC AFFAIRS SERVICES

Faculty Development

Staff Development No.	Date	Subject	Persons Involved
010-2016	January 25 2016	Attendance to the National Commission for Culture and Arts (NCAA) Flagship project on February 8-11, 2016.	Dr. Esmeralda W. Dayag
011-2016	January 27 2016	Attendance to the 41st National Congress of NSTP Educators and Implementers on February 24-26, 2016.	Engr. Antonio Rilloraza Mr. Jon Jon Pantaleon
012-2016	February 01 2016	Attendance to the Philippine Schools, Universities and Colleges, Computer Education and systems society (PSUCCESS) 20TH Annual National Convention on February 22-24, 2016.	Ms. Sheila Marie M. Matias
013-2016	February 01 2016	Attendance to the 14th National Congress of NSTP Educators and Implementers on February 24-26, 2016	Mr. Benigno M. Castillo
014-2016	February 4 2016	Attendance to the Philippine Association of Institutions for Research (PAIR) training workshop for PEER Reviewers and Editors on February 22-25, 2016.	Engr. Roberto M. Liwanag Ms. Antonnette Aquino Dr. Yolanda Lara Mr. Roderick Balubar
015-2016	February 4, 2016	Attendance to the Department of Budget and Management FY 2017 National Budget Forum on February 11, 2016	Engr. Roberto M. Liwanag Ms. Antonnette Aquino Dr. Yolanda Lara Mr. Roderick Balubar
016-2016	February 10, 2016	Attendance to the 14th National Congress of NSTP Educators and Implementers, Inc. on February 24-26, 2016	Prof. Giovanni Ahunin Prof. Rolf Irwin Dangla Cruz Prof. Erick Mante
017-2016	February 10, 2016	Attendance to the Philippine Association of Institutions for Research (PAIR) Training Workshop on Scientific Writing on February 17-20, 2016	Prof. Jesus Paguigan Prof. Allan Quizmundo Prof. Shirley de Leon Prof. Lester Bernardino
018-2016	February 11, 2016	Attendance in the International Research Forum in Education, Sciences and Social Praxis (IRFESSP-2016) of the Asian Intellect for Academic Organization and Development Inc. on March 12-14, 2016	Dr. Nancy G. Liwanag
019-2016	February 15, 2016	Attendance in the 29th Annual National Conference on February 17-19, 2016	Dr. Rowena A. Bolotaolo Dr. Gloria T. Miano Dr. Agnes N. Coo Engr. Minerva C. Zoleta

EULOGIO "AMANG" RODRIGUEZ INSTITUTE OF SCIENCE AND TECHNOLOGY
INFOPAS
INFORMATION AND PUBLIC AFFAIRS SERVICES

Faculty Development

Staff Development No.	Date	Subject	Persons Involved
020-2016	February 16, 2016	Attendance in the 16th Philippine Computer Science Congress of the Computing Society of the Philippines on March 16-18, 2016	Engr. Ador G. Utulo Engr. Minerva C. Zoleta
021-2016	February 16, 2016	Attendance in the 20th Annual National Convention of the Philippine Schools, Universities, and Colleges Computer Education and Systems Society (PSUCCESS) on February 22-24, 2016	Mr. Erwin P. Ordovez
022-2016	February 16, 2016	Attendance in the Asosasyon ng Aklatan at Sinupan ng Diliman, Inc. (AASDI) Seminar Entitled "Capacity Building Seminar on Scholarly Research and ICT Innovations" on April 19-23, 2016	Ms. Carmina N. Romaquin Ms. Jemma Lyn T. Abique
023-2016	February 16, 2016	Attendance in the Association of Government Internal Auditors, Inc. (AGIA) Strategic Planning on February 18-19, 2016	Dr. Melba Asuncion
024-2016	February 16, 2016	Attendance to the 20th Annual National Convention of the Philippine Schools, Universities, and Colleges Computer Education and Systems Society (PSUCCESS) on February 22-24, 2016	Mr. Jose Filipe Jr.
025-2016	February 26, 2016	Attendance in the National Workshops Organized by the Intellectual Property Office of the Philippines (IPOPHL) in Partnership with World intellectual Property Organization (WIPO) on February 29, 2016 and March 1, 2016	All Concerned
026-2016	March 1, 2016	Attendance in the PCW-AECID Magna Carta of Women Project: Knowledge and Product Fair on March 3-4, 2016	Dr. Eriberto Astorga Jr.
027-2016	March 3, 2016	Attendance in the 2nd Manila Conference on Disaster Relief Rehabilitation and Reconstruction on March 8-10, 2016	Mr. Giovanni Ahunin Mr. Eric Mante Mr. Rolf Irwin Dangla Cruz Dr. Cynthia Manalad Ms. Jolly Joey Flora
028-2016	March 4, 2016	Attendance in the Campus Ministry Collaborators' Lenten Recollection 2016 on March 5-6, 2016	Dr. Cynthia Manalad Ms. Jolly Joey Flora Ms. Elsa Cagatan Arch. Fernando Pamintuan Mr. Bryan Pachica

EULOGIO "AMANG" RODRIGUEZ INSTITUTE OF SCIENCE AND TECHNOLOGY
INFOPAS
INFORMATION AND PUBLIC AFFAIRS SERVICES

Faculty Development

Staff Development No.	Date	Subject	Persons Involved
029-2016	March 4, 2016	Attendance in the Continuing Professional Education (CPE) Seminar in HVAC Systems for Green Buildings; Mechanical Engineer's Perspective on March 5, 2016	Engr. Luisito Tolentino Engr. Eduardo De Guzman Engr. Roberto Liwanag Engr. Inocentes Querolijico
030-2016	March 4, 2016	Attendance to the 16th Philippine Computing science Congress on March 16-18, 2016	Ms. Hazel Anuncio
031-2016	March 4, 2016	Attendance in the Seminar/Course Entitled Leave Administration Course for Effectiveness (LACE) on March 10-11, 2016	Mr. Teodoro Penalba Ms. Jocelyn Perez
032-2016	March 19, 2016	Attendance in the 1st Philippine Librarians Summit; Addressing Issues and Concerns on March 17-18, 2016	Ms. Rosalina Soriano
033-2016	March 16, 2016	Paper Presentation to the 3rd International Research Conference on Higher Education on April 6-8, 2016	Dr. Marlene Monterona
034-2016	March 16, 2016	Attendance to the Seminar-Workshop on Basic Records and Archive Management on March 29-31, 2016	Ms. Annie Dimaguila Ms. Diane Dela Cruz
035-2016	March 16, 2016	Attendance to the Philippine Academy of Physicians in School Health 17th Annual National Convention on May 26-27, 2016	Dr. Peggy Ochoa Dr. Medardo Gamil Ms. Theole Estrada Ms. Grace Roble
036-2016	April 4, 2016	Attendance to the PACUIT 4th National Conference on April 27-29, 2016 at the Development Academy of the Philippines, Tagaytay City Philippines	Mr. Noel A. Oriel Mr. Redentor Fensantos
037-2016	April 4, 2016	Attendance to the Philippine Society of NSTP Educators and Implementers Inc. (PSNEI) On April 5-7, 2016 at Technological University of the Philippines	Mr. Giovanni Ahunin
038-2016	April 7, 2016	Attendance to the 2016 First Forum for Heads of Internal Audit Service/Office in the National Government Owned and Controlled Corporations/Government Financial Institutions, Local Government Units and State Universities and Colleges on April 13, 2016 at Social Security System Building Quezon City	Dr. Melba Asuncion

Eulogio "Amang" Rodriguez Institute of Science and Technology
INFOPAS
Information and Public Affairs Services

Faculty Development

Staff Development No.	Date	Subject	Persons Involved
039-2016	April 8, 2016	Attendance to the 2016 Civil Service Commission-NCR Basic Customer Service Skills Training on April 26-27, 2016 at Civil Service Commission, Quezon City	Ms. Eva Karen Gubaton Mr. Joel S. Abarra Mrs. Digna De Guzman Ms. Melchorita Aldecoa
040-2016	April 8, 2016	Attendance to the PASUC Executive Board Meeting on April 13, 2016 at Century Park Hotel, Malate Manila	Dr. Editha V. Pillo
041-2016	April 8, 2016	Attendance to the NARSLUC Three-day Strategic Planning Workshop and Board Meeting on Newly Elected Officers on April 21-23, 2016 at General Santos City	Ms. Sheila M. Matias
042-2016	April 11, 2016	Paper Presentation to the 2nd Annual National R&D Forum Across Disciplines on April 14-16, 2016 at Bituon Beach Resort, Mobo Masbate	Ms. Shirley De Leon
043-2016	April 14, 2016	Attendance in the PATHESCU 3rd Annual National Convention and General Membership Conference on April 20-22, 2016 at Baguio City	Dr. Josie R. Sonio
044-2016	April 15, 2016	Attendance to the Mandatory Continuing Legal Education (MCLE) on April 25-28, 2016	Atty. Ricardo Albano
045-2016	April 22, 2016	Attendance to the Pambansang Seminar 2016 ng Departamento ng Filipino ng De La Salle University-Manila	Dr. Eriberto Astorga Jr.
046-2016	May 4, 2016	Attendance in the Association of Government Internal Auditors, Inc. (AGIA) series of seminars.	Dr. Yolanda Lara Ms. Maricor Somido
047-2016	May 10 2016	Attendance to the 6th PAFTE Midyear Convention on May 26-27, 2016	Dr. Editha S. Magsino Prof. Felisa M. Villamor
048-2016	May 12, 2016	Attendance in the Consultative Planning meeting of the DEPed-NCR Curriculum and Management Learning Division (CMLD)	Dr. Gloria T. Miano Prof. Noel Oriel
049-2016	May 17, 2016	Attendance in the 4th International Conference on Multidisciplinary Research at Boracay Times Square, Malaysia on May 26-27, 2016	Dr. Marlene Monterona
050-2016	M ay 19, 2016	Attendance to the 2016 Annual Convention of the Mathematical Society of the Philippines on May 30-31, 2016	Dr. Meriam Dela Cruz Mr. Jon jon V. Pantaleon

EULOGIO "AMANG" RODRIGUEZ INSTITUTE OF SCIENCE AND TECHNOLOGY
INFOPAS
INFORMATION AND PUBLIC AFFAIRS SERVICES

Faculty Development

Staff Development No.	Date	Subject	Persons Involved
051-2016	May 23, 2016	Attendance in the User Requirement Analysis (URA) interview to be conducted by the CHED office of Planning , Research and Knowledge Management, Knowledge Management Division (OPRKM-KMD) on May 24, 2016	Engr. Liwanag Prof. Alvaro
052-2016	May 23, 2016	Attendance in the Training on the Procurement of Goods, Infrastructure Projects, Consulting Services under the revised IRR of R.A 9184 to be held on June 14-17, 2016	Dr. Grant Cornell Mr. Jose Cornelio Mr. Jay M. Ferraro Agnes F. Amorin
053-2016	May 26, 2016	Attendance in the Seminar/Workshop on the Philippine Bidding Documents Sponsored by the Association of Government International Auditors, Inc. on June 8-10, 2016	Dr. Myrna Gulles Engr. Rogelio T. Mamaradlo Mr. Pedro Rommel Kirong
054-2016	June 1, 2016	Attendance to the orientation on the FY 2016 Levelling Instrument for SUCs and Guidelines for the Implementation thereof and PASUC Executive Board Meeting on June 15, 2016	Dr. Eric C. Mendoza Dr. Grant Cornell Engr. Roberto Liwanag
055-2016	June 1, 2016	Attendance to the orientation on the FY 2016 Levelling Instrument for SUCs and Guidelines for the Implementation thereof and PASUC Executive Board Meeting on June 15, 2016	Dr. Editha V. Pillo
056-2016	June 8, 2016	Attendance in the Disaster Response and Preparedness with Safety Management Training on June 9-10, 2016	Prof. Benigno Castillo Prof. Rosalie Catu
057-2016	June 9, 2016	Attendance in the National Midyear Convention of the Philippine Institute of Civil Engineers , Inc. (PICE) on June 16-15, 2016	Engr. Bryan Bantayan
058-2016	June 9, 2016	Attendance in the 15th Philippine Society of Mechanical Engineers (PSME) National Mechanical Engineering Educators Congress on June 17, 2016	Engr. Luisito Tolentino Engr. Allan Quismundo Engr. Bernardo Fabro Engr. Reynaldo Onoza
059-2016	June 10, 2016	Attendance to the ICT Technology and Certification Forum on June 23, 2016	Ms. Sheila Marie M. Matias Mr. Ferdinand Alvaro

EULOGIO "AMANG" RODRIGUEZ INSTITUTE OF SCIENCE AND TECHNOLOGY
INFOPAS
INFORMATION AND PUBLIC AFFAIRS SERVICES

Faculty Development

Staff Development No.	Date	Subject	Persons Involved
060-2016	June 10, 2016	Attendance to the Orientation on the Guidelines on the Grant of the Performance Based Bonus (PBB) for FY 2016 on June 23, 2016	Dr. Eric C. Mendoza Engr. Roberto Liwanag
061-2016	June 14, 2016	Attendance to the Orientation on the FY 2016 Levelling Instrument for State Universities and Colleges	Dr. Myrna V. Gulles
062-2016	June 15, 2016	Attendance to the Conduct of Public Hearings/Consultations on the Proposed Policies Standards and Guidelines (PSG) for Transitional Education (TNE)	Dr. Eric C. Mendoza
063-2016	June 15, 2016	PSME National Mechanical Engineering Education Congress on June 27-29, 2016	Engr. Roberto Liwanag
064-2016	June 20, 2016	Attendance in the 2016 PASUC Midterm General Assembly on June 27-29, 2016	Dr. Eric C. Mendoza Dr. Frederick Pena Engr. Rogelio T. Mamaradlo
065-2016	June 20, 2016	Attendance to 2016 PSITE-NCR Consultative Assembly and Special MSW on June 22, 2016	Ms. Sheila Marie Matias
066-2016	June 29, 2016	Attendance in the Pambansang Seminar sa Pagtuturo ng Panitikang Gender-Based on September 28-30, 2016	Dr. Babylin Conti Prof. Jeffrey Villena Prof. Roxiena Villadolid
067-2016	June 29, 2016	Attendance to the Technical Training Seminar on June 29, 2016 at Novaliches, Quezon City	Engr. Eugene Rañada
068-2016	July 4, 2016	Attendance in the FNRI-DOST 42nd Seminar Series on Food and Nutrition Researches and S&T Activities on July 4-5, 2016	Prof. Shirley De Leon Prof. Mae Dublado Prof. Eugene Paolo Guades Prof. Ma. Lee Delos Reyes
069-2016	July 5, 2016	Attendance to the Trainings and Seminars for the 3rd Quarter Sponsored by the Association of Government Internal Auditors	Dr. Melba Asuncion
070-2016	July 7, 2016	Attendance to the 38th Annual Scientific Meeting	Mr. Benjamin Haboc

EULOGIO "AMANG" RODRIGUEZ INSTITUTE OF SCIENCE AND TECHNOLOGY
INFOPAS
INFORMATION AND PUBLIC AFFAIRS SERVICES

Faculty Development

Staff Development No.	Date	Subject	Persons Involved
071-2016	July 8, 2016	Attendance to the Annual ITSO Planning on July 12-14, 2016	Prof. Shirley De Leon
072-2016	July 11, 2016	Attendance to the PSITE-NCR Monthly Seminar Workshop (MSW) on July 27, 2016	Ms. Sheila Marie Matias Ms. Richellane Therese E. Pimentel
073-2016	July 12, 2016	Attendance in the 3rd Philippine Conference on New Evangelization on July 15-17, 2016	Arch. Fernando Pamintuan Ms. Belinda Delarmente Dr. Cynthia Manalad Mr. Mathew Padrigal Mr. Joshua Hermosa
074-2016	July 15, 2016	Attendance in the Basic Course in Occupational Medicine (BCOM) on August 6-13, 2016	Dr. Peggy M. Ochoa
075-2016	July 20, 2016	Attendance in the PASUC Special Executive Board Meeting on July 20, 2016	Ms. Christylane Bagabaldo
076-2016	July 20, 2016	Attendance in the AACCUP Midyear Accreditor's Conference on July 27-29, 2016	Dr. Melba Asuncion Dr. Agnes N. Coo Engr. Minerva Zoleta
077-2016	July 25, 2016	Attendance to the General Assembly of All Deans/Program Heads of Teacher Education Institutions in NCR on July 27, 2016	Dr. Gloria T. Miano Dr. Eleonor T. Salvador
078-2016	July 25, 2016	CHED Higher Education Research Conference on July 26-27, 2016	Dr. Marlene Monterona
079-2016	July 29, 2016	Attendance to the Focus Group Discussion on the Validation and Enhancement of its Competency Framework on August 15, 2016	Ms. Sheila Marie Matias Mr. Ferdinand Alvaro
080-2016	July 28, 2016	Attendance in the Pambansang Kongreso sa Intelektwalisasyon ng Wika ng Filipino on Aug 3-5, 2016	Dr. Babylin Conti
081-2016	July 28, 2016	Attendance in the PASUC 1st Series of National Training Work Shop of SUCs Sports Directors and Coaches on July 27 - 30, 2016	Mr. Marino T. Quinajon
082-2016	August 1, 2016	Attendance in the Atomic Absorption Spectroscopy Training Course on August 9 -13, 2016	Engr. Nerissa M. De Guzman Engr. Alvin A. Talampas

EULOGIO "AMANG" RODRIGUEZ INSTITUTE OF SCIENCE AND TECHNOLOGY
INFOPAS
INFORMATION AND PUBLIC AFFAIRS SERVICES

Faculty Development

Staff Development No.	Date	Subject	Persons Involved
083-2016	August 2, 2016	Attendance in the Asia Pacific Society for Public Affairs (APSPA) 2016 International Conference on Public Administration (ICON VI) on August 10 - 11, 2017	Dr. Marlene Monterona
084-2016	August 12, 2016	Attendance in the Philippine Society of Information Technology Educators Foundation Inc. (PSITE) Research Outcomes Based Education (OBE) Exemplar Training on August 26, 2016	Ms. Richellane Therese E. Pimentel
085-2016	August 12, 2016	Attendance in the International Higher Education Research Forum (IHERF) 2016 on September 14 - 17, 2016	Prof. Magdalena R. Errazo et. Al
086-2016	August 12, 2016	Attendance in the Samahang Pisika ng Pilipinas (SPP) 34th Physics Conference and Annual Meeting on August 18 - 21, 2016	Dr. Raymund B. Bolalin
087-2016	August 15, 2016	Attendance in the 2016 APCoRE International Conference on September 20 - 23, 2016	Dr. Jinamarlyn B. Doctor
088-2016	August 15, 2016	Attendance in the 2016 National Conference of the Philippine Schools, Universities and Colleges Computer Education and System Society (PSUCCESS) Inc. on September 22, 2016	Ms. Evelyn M. Polison
089-2016	August 16, 2016	Attendance in the Association of Government Internal Auditors, Inc. (AGIA) 3rd Quarter of CY 2016 Trainings and Seminars	Dr. Melba S. Asuncion
090-2016	August 17, 2016	Attendance in the ITSO Regional Assembly on August 18 - 19, 2016	Engr. Antonio Lizada Ms. Shirley de Leon
091-2016	August 20, 2016	Attendance in the Philippine Higher Education Career System (Phil-HECS) Executive Development Program on August 22, 2016 to February 24, 2017	Dr. Eric C. Mendoza
092-2016	August 22, 2016	Attendance in the General Assembly of Deans / Heads of Business Management Education Program of HEIs in NCR on September 2, 2016	Ms. Rhoda D. Dinaga
093-2016	August 1, 2216	Attendance in the General Assembly of Deans / Heads of Business Management Education Program of HEIs in NCR on September 2, 2016	Dr. Margarita R. Saidali

EULOGIO "AMANG" RODRIGUEZ INSTITUTE OF SCIENCE AND TECHNOLOGY
INFOAS
INFORMATION AND PUBLIC AFFAIRS SERVICES

Faculty Development

Staff Development No.	Date	Subject	Persons Involved
094-2016	August 22, 2016	Attendance in the 2016 APCoRE International Conference on September 20 - 23, 2016	Prof. Roel Balayan
095-2016	August 22, 2016	Attendance in the 2016 National Conference of the Philippine Schools, Universities and Colleges Computer Education and System Society (PSUCCESS) Inc. on September 22, 2016	Engr. Eugene Rañada
096-2016	August 22, 2016	Attendance in the 14th EdukCirlcle International Research Convention on Psychological Communication on September 17, 2016	Prof. Lourdes Nieto Prof. Rommuel Abanto
097-2016	August 22, 2016	Attendance in the 2016 International Research & Development Conference Workshop of the State Universities and Colleges Teachers Educators Association (SUCTEA) Inc., on September 22 - 24, 2016	Dr. Rowena A. Bolotaolo Dr. Gloria T. Miano
098-2016	August 26, 2016	Attendance in the 13th National eLearning Conference (NeLC) on September 15 - 16, 2016	Dr. Nancy G. Liwanag
099-2016	August 31, 2016	Attendance in the CHED Public Hearings / Consultations on Proposed Revised Policies, Standards & Guidelines (PSG) for the Implementation of the Expanded Tertiary Education Equivalency & Accreditation Program (ETEEAP) for Undergraduate Degree Program on September 1, 2016	Dr. Gloria Miano
100-2016	August 31, 2016	Attendance in the CHED Public Hearings / Consultations on Proposed Revised Policies, Standards & Guidelines (PSG) for the Implementation of the Expanded Tertiary Education Equivalency & Accreditation Program (ETEEAP) for Undergraduate Degree Program on September 6, 2016	Dr. Gloria Miano
101-2016	September 1, 2016	Attendance in the CHED General Assembly of Deans / Program Heads of Higher Education Institutions (HEIs) Offering Information Technology Education (ITE) Programs in NCR on September 9, 2016	Mr. Erwin P. Ordovez

EULOGIO "AMANG" RODRIGUEZ INSTITUTE OF SCIENCE AND TECHNOLOGY
INFOPAS
INFORMATION AND PUBLIC AFFAIRS SERVICES

Faculty Development

Staff Development No.	Date	Subject	Persons Involved
102-2016	September 1, 2016	Attendance in the Enhancement Training for NC II Computer System Servicing on September 5 - 7, 2016	Engr. Epifanio G. Torres Engr. Jose C. Felipe Prof. Joseph Angelo C. Tanuecoz Prof. Erwin Ordovez et. Al.
103-2016	September 1, 2016	Attendance in the USAID Synergy - stride 2016 Science & Technology Conference on September 21 - 22, 2016	Engr. Rogelio Mamaradlo Engr. Antonio Lizada Prof. Edgardo Sison
104-2016	September 2, 2016	Attendance in the AACCUP Special Training - Workshop on Internal Quality Assurance on September 5 - 7, 2016	Engr. Apolinario Sollano Dr. Raymund B. Bolalin Engr. Minerva Zoleta Dr. Nancy Liwanag
105-2016	September 2, 2016	Attendance in the DOST - NCR Research & Development (R&D) Agenda Workshop on September 5, 2016	Dr. Grant Cornell Engr. Rogelio Mamaradlo
106-2016	September 5, 2016	Attendance in the 4th National School Safety Convention on September 6 - 7, 2016	Prof. Erick Mante Prof. Giovanni Ahunin
107-2016	September 6, 2016	Attendance in the Philippine International Conference on Teacher Education on September 13 - 15, 2016	Dr. Eriberto Astorga Jr.
108-2016	September 8, 2016	Attendance in the 2016 Asia - Pacific Consortium of Researchers & Educators (APCORE) International Conference on September 19 - 24, 2016	Dr. Cesar H. Garcia
109-2016	September 9, 2016	Attendance in the Annual Convention of the Philippine Association for the Advancement of Science & Technology & 8th Asian Heads of Research Councils Joint Symposium on September 19 - 24, 2016	Dr. Eleonor Salvador Prof. Elsa Cagatan Prof. Chingfin Santos Prof. Felisa Villanoy
110-2016	September 9, 2016	Attendance in the 53rd Annual Convention of the Psychological Association of the Philippines (PAP) on September 14 - 16, 2016	Dr. Jinamarlyn B. Doctor Ms. Myrtle Macam Kawabata
111-2016	September 9, 2016	Attendance in the 53rd Annual Convention of the Psychological Association of the Philippines (PAP) on September 14 - 16, 2016	Dr. Lourdes P. Jusay

Eulogio "Amang" Rodriguez Institute of Science and Technology
INFOPAS
Information and Public Affairs Services

Faculty Development

Staff Development No.	Date	Subject	Persons Involved
112-2016	September 9, 2016	Attendance in the 53rd Annual Convention of the Psychological Association of the Philippines (PAP) on September 14 - 16, 2016	Dr. Frederick C. Pena
113-2016	September 13, 2016	Attendance in the 5th Kuala Lumpur, International Communication Education, Language & Social Science Conference on September 19 - 20, 2016	Dr. Eriberto Astorga Jr.
114-2016	September 13, 2016	Attendance in the Philippine Higher Education Research Consortium on September 14 - 17, 2016	Dr. Grant Cornell Engr. Rogelio Mamaradlo
115-2016	September 13, 2016	Attendance in the 2016 Psychology Research Congress on September 22, 2016	Prof. Ferdinand DP. Alvaro
116-2016	September 13, 2016	Attendance in the 53rd Annual Convention of the Psychological Association of the Philippines (PAP) on September 14 - 16, 2016	Prof. Rommuel Abanto
117-2016	September 14, 2016	Attendance in the 14th General Assembly of the Federation of School Registrars Association (FOSTRA) on November 24 - 26, 2016	Mrs. Sheila Matias
118-2016	September 14, 2016	Attendance in the CHED Zonal Public Orientation on September 19, 2016	Mr. Erwin P. Ordovez
119-2016	September 14, 2016	Attendance in the 37th Manila International Book Fair (MIBF) on September 16, 2016	Ms. Carina Romaquin Ms. Jemmalyn Abique
120-2016	September 14, 2016	Attendance in the 8th Interactive Youth & Training Workshop for Students & Student Affairs Practitioners of the Philippine Association of Administrators of Student Affairs Inc., (PAASA) on September 15 - 17, 2016	Mrs. Erlinda Cadiz et. Al
121-2016	September 15, 2016	Attendance in the CHED Zonal Public Orientation on September 19, 2016	Ms. Sheila Marie M. Matias
122-2016	September 15, 2016	Attendance in the 2nd ASEAN Undergraduate Chemical Engineering Education Summit (AUCHEEDS) 2016 on September 18 - 22, 2016	Engr. Nerissa M. De Guzman Engr. Alvin A. Talampas
123-2016	September 14, 2016	Attendance in the 53rd Annual Convention of the Psychological Association of the Philippines (PAP) on September 14 - 16, 2016	Mrs. Ma. Ana T. Nuguid

EULOGIO "AMANG" RODRIGUEZ INSTITUTE OF SCIENCE AND TECHNOLOGY
INFOPAS
INFORMATION AND PUBLIC AFFAIRS SERVICES

Faculty Development

Staff Development No.	Date	Subject	Persons Involved
124-2016	September 16, 2016	Attendance in the 2016 Psychology Research Congress on September 22, 2016	Mr. Fernando Miguel Alvaro Mr. Nikki James Medina
125-2016	September 16, 2016	Attendance in the Training Workshop for PEER Reviewers & Editors by the Association of Scholarly Editors (ASE) in Cooperation with Philippine Association of Institution for Research Inc. (PAIR) on October 3-6, 2016	Dr. Marlene M. Monterona Engr. Ricardo Peneyra Dr. Eriberto R. Astorga Jr. Engr. Rogelio Mamaradlo
126-2016	September 19, 2016	Attendance in the In-house Technical Training that will Focus on Familiarization of the use of Automation Studio by Hytech Power Inc. on September 22, 2016	Mr. Redentor Fensantos Mr. Reberto E. Reynoso
127-2016	September 19, 2016	Attendance in the 65th Annual Convention of the Philippine Association for the Advancement of Science and Technology & 8th Asian Heads of Research Councils Joint Symposium on September 22-23, 2016	Mrs. Daisy Mae Bongtiwon
128-2016	September 20, 2016	Attendance in the Youth lead Philippines 5th Philippine "I Transform" Young Leaders Convention on September 23-26, 2016	Ms. Rosalie Catu Mr. Jonjon Pantaleon Mr. Andrew Angelo Soriano et.al.
129-2016	September 20, 2016	Attendance in the Association of Government Internal Auditors, Inc. (AGIA) Annual National Convention Cum Seminar on October 12-14, 2016	Mr. Jay M. Ferraro Ms. Agnes Amorin
130-2016	September 20, 2016	Attendance in the Association of Government Internal Auditors, Inc. (AGIA) Annual National Convention Cum Seminar on October 12-14, 2016	Ms. Mary Antonnette Aquino
131-2016	September 20, 2016	Attendance in the 26th National Convention of the Council of Management Educators and Practitioners on September 23-24, 2016	Dr. Ma. Victoria Mailas Prof. Rosemarie R. San Luis
132-2016	September 21, 2016	Attendance in the Department of Budget and Management Orientation Workshop on the GMIS Policy and Updating of PSIOP on September 22-23, 2016	Dr. Myrna V. Gulles Mrs. Christylane Bagabaldo Ms. Annie Dimaguila

EULOGIO "AMANG" RODRIGUEZ INSTITUTE OF SCIENCE AND TECHNOLOGY
INFOPAS
INFORMATION AND PUBLIC AFFAIRS SERVICES

Faculty Development

Staff Development No.	Date	Subject	Persons Involved
133-2016	September 22, 2016	Attendance in the 14th National Training and Conference of National Association of SUC Secretaries, Inc. (NASUCS) on October 4-6, 2016	Ms. Gilda S. Familara Ms. Dana J. Roldan
134-2016	September 22, 2016	Attendance in the 8th Asian Computational Materials Design (CMD) Workshop on September 23, 2016	Dr. Raymund B. Bolalin
135-2016	September 23, 2016	Attendance in the 2017 Regional Search for the Most Sustainable and Eco Friendly Schools on September 27, 2016	Mr. Jay M. Ferraro Mr. Efren Bacar
136-2016	September 27, 2016	Attendance in the Association of Government Internal Auditors, Inc. (AGIA) Annual National Convention Cum Seminar on October 12-14, 2016	Dr. Melba S. Asuncion
137-2016	October 4, 2016	Attendance in the In-house Technical Training that will Focus on Familiarization of the use of Automation Studio by Hytech Power Inc. on September 22, 2016	Mr. Mario Manuel Doctor III Mr. Rolf Irwin C. Dangla Cruz
138-2016	October 7, 2016	Attendance in the 2016 Annual International Conference of the Philippine Society of Public Administration (PSPA) on November 3-5, 2016	Prof. Estela G. David Prof. Ma. Lourdes H. Gomez Prof. Daniel Dineros
139-2016	October 12, 2016	Attendance in the 64th National Convention of the Philippine Society of Mechanical Engineers on October 19-22, 2016	Engr. Roberto Liwanag
140-2016	October 12, 2016	Attendance in the 45th and 6th International Convention of the Teachers Educators Inc. on October 20-22, 2016	Dr. Eleonor Salvador Prof. Elsa Cagatan Prof. Trinidad Macasil
141-2016	October 12, 2016	Attendance in the Patent Write shop 2016 by the Intellectual Property Office of the Philippines on October 18-19, 2016	Engr. Antonio Lizada Mr. Edgardo Sison Mrs. Teresa Herrera Mrs. Cynthia Reblando Mr. Joel Tolentino Mr. Floro S. Morales Jr.
142-2016	October 13, 2016	Attendance in the 52nd Midyear Conference of the Philippine Guidance and Counselling Association (PGCA) Inc. on October 20-21, 2016	Dr. Marlene M. Monterona

Eulogio "Amang" Rodriguez Institute of Science and Technology
INFOPAS
Information and Public Affairs Services

Faculty Development

Staff Development No.	Date	Subject	Persons Involved
144-2016	October 17, 2016	Attendance in the GAD Planning and Budgeting on November 28-29, 2016	Dr. Myrna V. Gulles Dr. Eriberto R. Astorga Jr. Ms. Mary Antonnette Aguino
145-2016	October 27, 2016	Attendance in the Interagency Roadshow on Government Transition Programs for Displaced HEI Personnel and HEI Administrators on October 18, 2016	Mrs. Nerissa Capili Ms. Belinda Delarmente Mrs. Christylane Bagabaldo
146-2016	October 21, 2016	Attendance in the 8th Certification Course for School Health Personnel by the Philippine Academy of Physicians in School Health, Inc. (PAPSHI) on November 24-25, 2016	Dr. Peggy M. Ochoa
147-2016	October 21, 2016	Attendance in A Training at the Philippine Nuclear Research Institute (PNRI) on October 24-28, 2016	Prof. Daisy Mae R. Bongtiwon
148-2016	October 24, 2016	Attendance in the National Training on Outcome Based Education (OBE) Preservice Curriculum Quality Audit vis-à-vis the Philippine Professional Standards for Teachers on October 25-27, 2016	Dr. Editha Magsino Dr. Baby Lyn J. Conti
149-2016	November 3, 2016	Attendance in the Workshop on the Harmonization of SUC Performance Indicators Vis A Vis Application of Normative Funding Formula, implementation of SUC Levelling AND Performance Based Bonus (PBB) and Formulation of Program Expenditure Classification (PREXC) on December 8, 2016	Ms. Mary Antonette A. Aquino Mrs. Sheila M. Matias Dr. Grant Cornell
150-2016	November 4, 2016	Attendance in the 42nd National Convention of the Philippine Institute of Civil Engineers (PICE), Inc. on November 17-19, 2016	Engr. Alberto Aureus Engr. Bryan Bantayan Engr. Lydia N. Era
151-2016	November 4, 2016	Attendance in the Philippine Association for Government Budget Administration (PAGBA) Inc., Annual Convention on November 16-19, 2016	Mrs. Nicetas T. Barrientos Dr. Yolanda Lara
152-2016	November 7, 2016	Attendance in the Updates on Tax Rules and Regulations Sponsored by Association of Government Internal Auditors, Inc. (AGIA) on November 23-25, 2016	Mrs. Maricor S. Cajuday

EULOGIO "AMANG" RODRIGUEZ INSTITUTE OF SCIENCE AND TECHNOLOGY
INFOPAS
INFORMATION AND PUBLIC AFFAIRS SERVICES

Faculty Development

Staff Development No.	Date	Subject	Persons Involved
153-2016	November 8, 2016	Attendance in the First Region-wide Forum for Academe Architects on November 10, 2016	Arch. Maundelito Florendo Mr. Fernando Pamintuan Ms. Diane A. Jose
154-2016	November 9, 2016	Attendance in the Higher Education Community Extension Forum on December 2, 2016	Mr. Edzel Pena Dr. Nancy G. Liwanag Mrs. Lyn R. Gondra
155-2016	November 9, 2016	Attendance in the 5th Gender and Development (GAD) Budget Fora on November 10-11, 2016	Dr. Eriberto Astorga Jr. Ms. Evelyn M. Polison
156-2016	November 10, 2016	Attendance in the General Assembly of Deans / Heads of Criminology / Criminal Justice Education & Science & Math Programs in NCR on November 11, 2016	Prof. Fernando Miguel DP. Alvaro Prof. Lester C. Bernardino
157-2016	November 14, 2016	Attendance in the Conference with the Deans / Program Heads of HUSOCOM & Religious Studies Programs Offered by HEIs in NCR on November 14, 2016	Mrs. Nerissa B. Capili Mr. Joseph T. Moraca
158-2016	November 14, 2016	Attendance in the Association of Southeast Asia International for Higher Learning (ASAIHL) 2016 Conference on December 4-6, 2016	Dr. Willy O. Gapasin
159-2016	November 14, 2016	Attendance in the 2nd Balik Scientist Annual Convention on November 18, 2016	Engr. Bryan Bantayan Engr. Nerissa De Guzman
160-2016	November 15, 2016	Attendance in the 1st International Research Conference on the Global Trends & Practices in Modern Research 2016 (IRC-GTPMR) on November 25-27, 2016	Ms. Estrellita S. Glodo
161-2016	November 15, 2016	Attendance in the Seminar Workshop on "Distance Learning: Trends & Innovations" on November 28, 2016 to December 9, 2016	Dr. Evangeline M. Sangalang
162-2016	November 15, 2016	Attendance in the 13th National Convention of the Philippine Association for Teachers of Educational Foundations-United Professionals for the Development & Advancement of Teacher Education (PATEF-UPDATE) on November 21-23, 2016	Dr. Josie R. Sonio Dr. Virgilio P. Vergel

Eulogio "Amang" Rodriguez Institute of Science and Technology
INFOAS
Information and Public Affairs Services

Faculty Development

Staff Development No.	Date	Subject	Persons Involved
163-2016	November 16, 2016	Attendance in 41st Annual National Convention of the Institute of Integrated Electrical Engineers of the Philippines Inc. on November 23-26, 2016	Engr. Emmanuel Morales Engr. Ricardo Peneyra
164-2016	November 23, 2016	Attendance in the Academe, Industry & Government Criminology Conference of the Professional Criminologists Association of the Philippines Inc. on November 24-25, 2016	Dr. Anabel Del Mundo
165-2016	November 24, 2016	Attendance in the Seminar Organized by the Thomasian Society of Development Professionals (TSDP) on November 24-26, 2016	Ms. Rosalina Soriano
166-2016	November 28, 2016	Attendance in the Orientation / Seminar of the Society of St. Vincent de Paul (SSVP) on November 29, 2016	Prof. Jolly Joey B. Flora Dr. Cynthia A. Manalad Prof. Elsa Cagatan et. Al.
167-2016	November 28, 2016	Attendance in the Training / Seminar on Zonal Public Hearings / Consultations on the Proposed Revised Policies, Standards & Guidelines (PSGs) for BSHM & BS Tourism on November 29, 2016	Ms. Maria Rhoda D. Dinaga Mrs. Ducle Aurelio Mrs. Loida Banzuelo
168-2016	November 28, 2016	Attendance in the 1st International Conference & Competition in Engineering, Education, Management, Science & Technology (ICEEMST) on December 3-5, 2016	Dr. Romeo D. Lim Dr. Celia E. Carino Dr. Eledio T. Acibar Dr. Elizabeth E. Soriano Dr. Margie A. Atizardo
169-2016	December 2, 2016	Attendance in the Seminar on Philippine Bidding Documents Sponsored by the Association of Government Internal Auditors Inc. (AGIA) on December 2, 2016	Dr. Melba S. Asuncion
170-2016	December 2, 2016	Attendance in the Higher Level Education Community Extension Forum on December 2, 2016	Prof. Gaurino Prof. Dolores Nieto Dr. Cynthia Manalad Dr. Magsino Engr. Eugene Rañada Dr. Marlene Monterona Prof. Picar Prof. Polison

EULOGIO "AMANG" RODRIGUEZ INSTITUTE OF SCIENCE AND TECHNOLOGY
INFOPAS
INFORMATION AND PUBLIC AFFAIRS SERVICES

Faculty Development

Staff Development No.	Date	Subject	Persons Involved
171-2016	December 2, 2016	Attendance in the Association of Schools of Public Administration in the Phillipines Inc. (ASPAP) National Conference, General Association & Elections on December 8-9, 2016	Dr. Lourdes P. Jusay Prof. Estella G. David
172-2016	December 2, 2016	Attendance in the International Conference on Education (ICED) on December 9-11, 2016	Prof. Chanda Tingga
173-2016	December 2, 2016	Attendance in the 2016 Year-end Assessment and 2017 Capability Development Program Launch on December 6, 2016	Ms. Sheila Marie M. Matias Mr. Ferdinand Alvaro
174-2016	December 6, 2016	Attendance to the Advent Reflection on December 10-11, 2016	Prof. Jolly Joey B. Flora Prof. Marivic Guimary Prof. Daisy Mae Bongtiwon Dr. Anabel Riva Prof. Lourdez H. Gomez Prof. Elsa Cagatan
175-2016	December 13, 2016	Attendance in the 54th National Rizal Youth Leadership Institute conference on December 14 - 17, 2016	Prof. Joseph Moraca John Aldrin Mayao Jerryme Asis Eli Mensa et. Al
176-2016	December 14, 2016	Attendance to the Launching of the UP Diliman DOST - Food Innovation Facility on December 15, 2016	Mrs. Jocelyn Moreno Mrs. Maureen Basi Mrs. Marivic Pielago

EARIST "AMANG RODRIGUEZ INSTITUTE OF SCIENCE AND TECHNOLOGY
INFOPAS
INFORMATION AND PUBLIC AFFAIRS SERVICES

ii. Faculty members graduated their Master's and Doctoral Degree

Name	Date Graduated	Program	School
Mr. Irving Bucao	April 2, 2016	Master of Arts in Educational Management and Planning	EARIST
Engr. Bernard C. Fabro	April 2, 2016	Master of Science in Mathematics	EARIST
Engr. Roberto M. Liwanag	April 2, 2016	Master of Science in Mathematics	EARIST
Ms. Rodora T. Oliveros	April 2, 2016	Master of Science in Mathematics	EARIST
Mr. Larex B. Tagalog	April 2, 2016	Master of Science in Mathematics	EARIST
Ms. Ma. Theresa G. Madagan	April 2, 2016	Master in Business Administration	EARIST
Ms. Joevelyn W. Fajardo	May 21, 2016	Master of Information Technology	Technological University of the Philippines
Mr. Joseph Angelo C. Tanuecoz	October 19, 2016	Master of Information Technology	Technological University of the Philippines
Dr. Raymund B. Bolalin	October 19, 2016	Doctor of Philosophy in Physics	De La Salle University

iii. Certifications

Name	Certification	Date of Examination	Agency
Joel DM. Reyes	NC II – Computer Systems Servicing	June 17, 2016	TESDA
Engr. Bernard C. Fabro	NC II – Computer Systems Servicing	September 5, 2016	TESDA
Engr. Eugene M. Ranada	NC II – Computer Systems Servicing	September 5, 2016	TESDA
Engr. Julie Ann B. Susa	NC II – Computer Systems Servicing	September 5, 2016	TESDA
Engr. Epifanio G. Torres	NC II – Computer Systems Servicing	September 5, 2016	TESDA
Ms. Maureen Basi	NC III – Commercial Cooking	December 12, 2016	TESDA
Ms. Jocelyn Moreno	NC III – Commercial Cooking	December 12, 2016	TESDA
Ms. Marivic Pielago	NC III – Commercial Cooking	December 12, 2016	TESDA

G. Student Development

i. Competition and Awards Received

49th SHELL National Student Art Competition 2016

In the 49th SHELL National Student Art Competition 2016, the College of Architecture and Fine Arts students was awarded with the following; 1st Place in Oil/Acrylic, Mr. Jospeh Lawrence G. Senense; 3rd Place in Oil/Acrylic , Mr. Christian Billy E. Bagtas and 2nd Place in Watercolor, Mr. John Prangs N. Ochoco.

8th PASUC Culture and the Arts Festival

Miss Eli Mensah, A BEEd in SPED Student of College of Education while receiving a National Award as Story Telling in Vigan, Ilocos Sur last December 2016. Her coach, Prof. E. S. Arcillas an English Prof. joined

Petron National Student Art Competition

Mr. Joegan Espina and Mr. Cristian Maglente was awarded Grand Prize winner during the PETRON National Student Art Competition in the Painting Category.

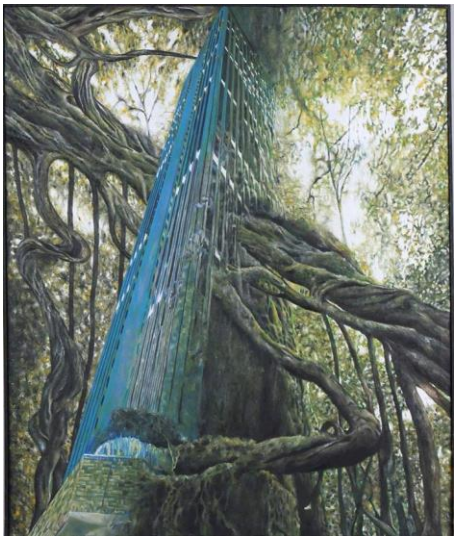

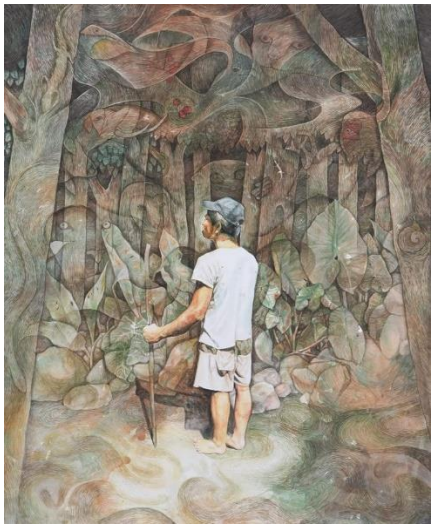

EULOGIO "AMANG" RODRIGUEZ INSTITUTE OF SCIENCE AND TECHNOLOGY

PSME Mechanical Engineering Research Conference

During the 1st PSME Mechanical Engineering Research Conference last September 20, 2016. Mechanical Engineering students was awarded Best Presentation in their study Electronic Ice Tube Maker with the following students as presenters, Ms. Shaira Cabanting, Ms. Bianca Serrano, Ms. Elyssa Mamangon, Ms. Janna Marie Carreon, Ms. Maria Bonita Tan, Ms. Jeremiah Moloboco, Mr. Fernand Guison and Mr. Kyyle Ross Olaivar.

INFORMATION AND PUBLIC AFFAIRS SERVICES

6th PSME National Student's Conference

The Mechanical engineering students received 3rd Place in the Machine Design Contest, Mr. Cesar Acibar, Mr. Raymond Zurita, Mr. Jhone Reymund Tagbalay and Ms. Maria Bonita Tan as presenters.

Estilo De Vida 2016

During the Estilo De Vida 2016, the following students was awarded. 2nd placer, Mr. Paul Angelo; 3rd placer, Ms. Ezra Milan; Special award in Best Lighting Design, Mr. Paul Angelo Montesines.

University Jr. Chefs

In the University Jr. Chef 5 Intercollegiate Cooking Contest last September 12, 2016. Mr. Joshua Junel Pandela was awarded 9th Placer.

EZ INSTITUTE OF SCIENCE AND TECHNOLOGY
INFOPAS
INFORMATION AN

2nd Annual Mechatronics and Robotics 2016

College of Industrial Technology students was awarded 7th Placer in the 2nd Annual Mechatronics and Robotics Convention 2016 sponsored by the Mechatronics and Robotics Society of the Philippines last December 14, 2016.

ii. Seminar-Workshops, Conferences and Training

Name	Program	Subject	Date
Mr. Roy Medina Mr. Aldin Azogue Ms. Rachell Estender Mr. Robert Manantan	Student Affairs	National Seminar on Student Discipline Administration in Higher Education	October 28-30, 2016
College-Based Organization Presidents	BSChE, BSECE, BSCE	Leadership Training	Dec. 15, 2016
Student Body	BSECE	Seminar on Calculator Techniques, ECE Trends	Jul. 16, 2016
Student Body	BSECE	Seminar on DIWATA-1, Industrial Control and Automation, Virtual Reality	Nov. 19, 2016
Student Officers	BSECE	Seminar/Team Building on 3D Printing, i-Plant, i-Talk and i-Tour, Technopreneurship, DIWATA-1, CEEE Fun Race	Sept. 22 – 24, 2016, Univ. of Pangasinan
Student Officers	BSECE	Mechatronics and Robotics Convention	Nov. 28, 2016 DOST Taguig
Student Body	BSEE	Seminar on Tellegen's Theorem	July 28, 2016
Student Body	BSEE	Seminar on Student Participation Towards Globalization	Nov. 24, 2016 FEU Tech
Student Officers	BSEE	Workshop on 3D Printing, Technopreneurship, Fun Race	Sept. 22 – 24, 2016, Univ. of Pangasinan
Student Body	BSEE	Plant Tour of Energy Generation, Transmission, and Distribution	Dec. 5-11, 2016
Jonathan P. Tomas	BSCPE	CSS NCII – Computer Hardware/Software	September 3-4, 2016
Jonathan C. Gomez	BSCPE	CSS NCII – Computer Hardware/Software	August 3-4, 2016
Margilyn P. Domingo	BSCPE	CSS NCII – Computer Hardware/Software	August 3-4, 2016
Reynilyn D. Reyes	BSCPE	CSS NCII – Computer Hardware/Software	August 3-4, 2016
Adrian Paul T. Carreon	BSCPE	CSS NCII – Computer Hardware/Software	August 3-4, 2016
Christian Joseph S. Martinez	BSCPE	CCNA - CISCO	
Student Body	BSME	PSME Research Conference	Sept.20, 2016
Student Representative	BSCE	11th CE Talk, UE Aggregates	Oct. 14, 2016
Student Representative	BSCE	PICE Convention/Student Summit	Nov. 19, 2016
Student Representative	BSCE	Symposium on NCES	Sept. 16, 2016
PIChE Officers	BSCHE	ASEAN Undergraduate Chemical Engineering Education Summit	Sept. 19-26, 2016
BSCHE 4 Students	BSCHE	UPKEM	Dec.16-18, 2016
BSCS 3rd Year	BSCS	14th Youth Congress on Information Technology	September 27-29, 2016

EULOGIO "AMANG" RODRIGUEZ INSTITUTE OF SCIENCE AND TECHNOLOGY
NEPAS
INFORMATION AND PUBLIC AFFAIRS SERVICES

iii. Certifications

National Certificate	Date of Examination	No. of Students Passed
TESDA NC II – Housekeeping	March 15, 2016	219
TESDA NC II - Food Processing	July 9, 2016	10
TESDA NC II - Food Processing	July 10, 2016	10
TESDA NC II - Food Processing	July 18, 20106	10
TESDA NC II – Food and Beverage Services	July 16 & 18, 2016	26
TESDA NC II – Housekeeping	July 16 & 18, 2016	9
TESDA NC II – Front Office Services	July 16 & 18, 2016	20
TESDA NC II – Food and Beverage Services	July 26 & 28, 2016	46
TESDA NC II – Housekeeping	July 26 & 28, 2016	68
TESDA NC II – Front Office Services	July 26 & 28, 2016	9
TESDA NC II – Travel Services	July 26 & 28, 2016	19
TESDA NC II - Food Processing	July 31, 2016	10
TESDA NC II – Tour Promotions	August 2016	80
TESDA NC II - Food Processing	August 1, 2016	10
TESDA NC II - Food Processing	August 7, 2016	10
TESDA NC II - Food Processing	August 8, 2016	10
TESDA NC II – Travel Services	September 2016	58
TESDA NC II – Tour Guiding Services	September 2016	46
TESDA NC II – Computer Systems Servicing	September 5, 2016	5
Raspberry Pi	September 13, 2016	36
TESDA NC II – Tour Promotions	October 2016	67
TESDA NC II – Food and Beverages	November 2016	8
TESDA NC II – Bartending	November 2016	80
TESDA NC II – Bread and Pastry Production	November 2016	300
TESDA NC II – Cookery	November 2016	255
TESDA NC II - Bread and Pastry	November 28, 2016	30
TESDA NC II - Bread and Pastry	November 29, 2016	30
TESDA NC II - Bread and Pastry	December 5, 2016	30
TESDA NC II - Bread and Pastry	December 6, 2016	30
TESDA NC II - Bread and Pastry	December 7, 2016	25
TESDA NC II – Cookery	December 8, 2016	30
TESDA NC II – Cookery	December 12, 2016	20
TESDA NC II – Cookery	December 13, 2016	20
TESDA NC II – Cookery	December 14, 2016	20

INFOPAS
INFORMATION AND PUBLIC AFFAIRS SERVICES
EUROPIO ARANGO RODRIGUEZ INSTITUTE OF SCIENCE AND TECHNOLOGY

H. Scholarships

No.	Scholars	No. of Beneficiaries	
		1st Semester	2nd Semester
1	CHED DND		2
2	CHED DND AFP	7	5
3	Andres P. Tamayo Sr. Foundation	2	0
4	Chowking	19	9
5	EARIST – Red Fox Dance Company	17	15
6	EARIST – Taekwondo	15	21
7	EARIST – Dance Sport	12	14
8	EARIST – Arnis	17	23
9	EARIST – Athletics	27	23
10	EARIST – Badminton	8	14
11	EARIST – Basketball	26	30
12	EARIST – Chess	11	17
13	EARIST – Chorale	16	7
14	EARIST – CAN	14	14
15	EARIST – Dance Troupe	14	4
16	EARIST – Employee	22	30
17	EARIST – Entrance	18	16
18	EARIST – Leadership	27	2
19	EARIST – ROTC	5	7
20	EARIST – Sepak Takraw	20	19
21	EARIST – Table Tennis	3	7
22	EARIST – Theater Arts	13	2
23	EARIST – Rondalla	13	5
24	EARIST - Volleyball	18	19
25	Greenwich	2	0
26	Jesus of Nazareth Parish	7	4
27	Jollibee	34	18
28	Q.C SYDP	345	461
29	Tzu Chi Foundation	10	10
	Total	**742**	**798**

EULOGIO "AMANG" RODRIGUEZ INSTITUTE OF SCIENCE AND TECHNOLOGY
INFORMATION AND PUBLIC AFFAIRS SERVICES

I. Sports Development

Here are the competition and events participated by students with complete information on the date and participating agency.

Faculty

29th Season

ADFAA SCUAA NCR

The EARIST Basketball team won the first runner-up on the ADFFA Games held at the Polytechnic University of the Philippines on October 17-22, 2016 under their coach Dr. Grant B. Cornel.

The EARIST Men's and Women's Volleyball team, each were crowned champions of the ADFFA Games held at the Polytechnic University of the Philippines on October 17-22, 2016 with Marino T. Quinajon, as the coach of the Men's Team and Mr. Leo Robert Viajar as the Women's Team coach.

Student

2016 Philippine National Games March 7-11, 2016

Sepak Takraw Men and Women on had won the bronze medal during the 2016 Philippine National Games held at Lingayen, Pangasinan on March 7-11, 2016.

5th UP Diliman Dance Sports Cup April 16, 2016

On the 5th UP Diliman Dance Sports Cup held on April 16, 2016 at UP Diliman, Quezon City, EARIST got the following awards in different categories.

- 2nd, 4th and 5th place on category of Latin Grade B.
- 2nd, 4th, 5th and 6th place on category of Latin Open Grade C.
- 2nd, 3rd and 5th place on category of Latin Open Grade D.
- 2nd, 3rd and 4th place on category of Standard Open Grade B.
- 2nd, 3rd and 4th place on category of Standard Open C.

UST OLA BAYLE April 26, 2016

UST OLA BAYLE held on UST España Manila last April 26, 2016, EARIST representative tops on 2nd Place and 3rd Place on the Latin Category and secure 3 spots as a Semi-Finalist and Finalist on the Standard.

Eulogio "Amang" Rodriguez Institute of Science and Technology
INFOPAS
Information and Public Affairs Services

TRINITY TAEKWONDO CHAMPIONSHIP April 30, 2016

TRINITY TAEKWONDO CHAMPIONSHIP held at Antipolo City las April 30, 2016, EARIST participants bring home the Gold Medal in Bantamweight, Pin weight and Middle Weight Division, and Silver Medal on Pin Weight Division and a Bronze Medal on Flyweight Division.

UNION TAEKWONDO ACADEMY CHAMPIONSHIP June 4, 2016

EARIST participates in the UNION TAEKWONDO ACADEMY CHAMPIONSHIP last June 4, 2016. EARIST brought home: a Gold Medal for Middle Weight, Pin Weight, Featherweight Novice and Bantamweight Division; Silver Medal in the Pinweight, Flyweight and Featherweight Division; and a Bronze Medal in the Bantamweight.

7th LILIAN'S CUP June 25, 2016

On June 25, 2016, the 7th LILIAN'S CUP held in Meralco Gym, Ortigas. The EARIST participants was able to compete into the Finals in the Latin Category and 4th Place in the Standard Category.

DIPOLOG INVITATIONAL SEPAKTAKRAW June 25-July 6, 2016

Held in Dipolog Cirty last June 25 to July 6, 2016, EARIST Regu A got the 1st Runner-Up, and EARIST Regu B got the 2nd Runner-Up. EARISTian who represented the National Team was the champion of both Women's and Men's Event.

1st INTER-CLUB TAEKWONDO August 14, 2016

EARIST brought home Gold, Silver and Bronze Medals in the 1st INTER-CLUB TAEKWONDO CHAMPIONSHIP held in Plaza Syete North Signal, Taguig City last August 14, 2016.

KING'S UP WORLD SEAKTAKRAW CHAMPIONSHIP

The Philippine Sepaktakraw Team, including two EARISTians brought home the Gold Medal for Men's Doubles Event and Bronze medal for Hoops in Women's event.

29TH SEASON OF SCUAA-NCR MEET

EARISTians brought pride to our school by winning multiple awards held at Polytechnic University of the Philippines (PUP).

- *Arnis, 4th Runner Up with Bronze Medal on Men's and 4th Runner Up with Silver and Bronze Medal for Women.*
- *Athletics, Silver Medal on Shotput and Bronze Medal on Discuss Throw, Bronze in 10,000 MR, Bronze in 4x100 M Relay, Bronze in 4x400 M Relay and Silver on High Jump*
- *Badminton, Bronze Medal as 4th Runner Up for both Men and Women.*
- *Bastketball, the 4th Runner Up on Men's and 2nd Runner Up on Women's Basketball.*
- *Beach Volleybal, 3rd Runner Up on Men's and 1st Runner Up on Women'.*
- *Chess Category, 2nd Runner Up for Men's and Women's.*
- *Dance Sport, spots on 2nd Runner Up for Standard Category and 1st Runner Up on Latin Category.*

INSTITUTE OF SCIENCE AND TECHNOLOGY
PAS
INFORMATION AND PUBLIC AFFAIRS SERVICES

- *Sepaktakraw, won as Champion in both Men and Women's Category.*
- *Women's Table Tennis, spots on 6th Place on Men and 2nd Place.*
- *Taekwondo, 2nd Place on Men and 3rd Place on Women's.*
- *Bronze Medal on Poomsae (Taekwondo-Individual), Silver medal on Poomsae (Taekwondo-Team) and Bronze Medal on Mixed Pair.*
- *Bronze on Finweight, Silver on Bantamweight, Silver on Welterweight, Silver on Middleweight, Silver on Women Bantamweight, and Silver Featherweight.*
- *Volleyball, 3rd Runner Up on Men and 2nd Runner Up.*

TE OF SCIENCE AND TECHNOLOGY
PAS
IC AFFAIRS SERVICES

13th IT Ethics and Values Education Congress

The Annual IT Congress held at the College of Arts and Sciences prepared by BSCS 4th Year attended by different programs, which include Guest Speakers from Companies. The It COngres lasted for 4 consecutive Fridays starting from September 17 – October 8, 2016.

Awarding of Certificate to Ms. Lou D. Agojo of JCLER Inc. after the talk about Android Application Development.

EULOGIO "AMANG" RODRIGUEZ INSTITUTE OF SCIENCE AND TECHNOLOGY

Talk sessions excerpt from the first day of IT Congress with topic of Microcontroller Compatibility, with speaker from E-Guizmo.

INFORMATION AND P S

Class picture with the Speaker and Chairperson of the Computer Science Department in the last day of IT Congress with topic EBOT.

RESEARCH

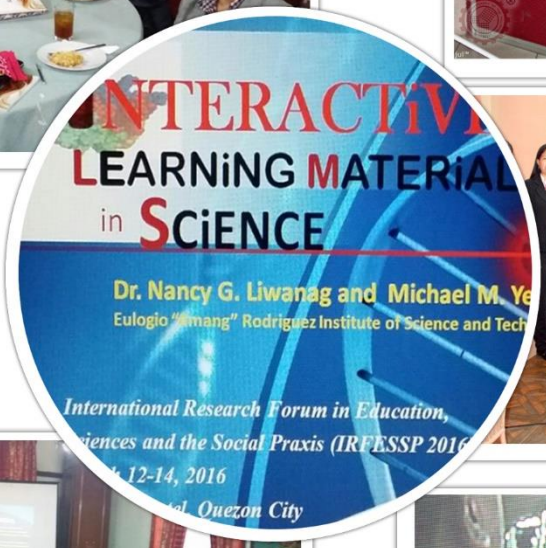
NTERACTiVE
LEARNiNG MATERiAL
in SCiENCE
Dr. Nancy G. Liwanag and Michael M. Ye
Eulogio "Amang" Rodriguez Institute of Science and Tech
International Research Forum in Education,
iences and the Social Praxis (IRFESSP 2016
12-14, 2016
Quezon City

Executive Brief

- Five (5) Research Articles were published in various journals and books.
- Forty-five (45) faculty members and staffs presented their research articles in Regional and International Research Conference.
- EARIST Research Manual was approved by the EARIST Board of Trustees Members dated August 2016 with NHERA 2 (2009-2018) and CHED Memorandum Order No. 20, Series of 2011 as legal basis.
- Two (2) Memorandum of Agreement (MOA) were signed with different agencies and two (2) On-Process MOA signing.

Mission –Goals – Objectives- Core Values of the Office of Research Services (ORS)

EULOGIO "AMANG" RODRIGUEZ INSTITUTE OF SCIENCE AND TECHNOLOGY

Mission of ORS

Enhance basic and applied research projects and activities aimed at solving education, industrial and community problems, innovation and inventions.

INFOPAS
INFORMATION AND PUBLIC AFFAIRS SERVICES

Goals of ORS

1. Develop and maintain an effective mechanism of forecasting, planning, policy-making, financing, management, and evaluation of RS activities of the Institute.
2. Develop a self-generating and independent core of RS manpower thru relevant and responsive capacity building activities to serve the needs of science, technology and technological education research.
3. Establish an efficient, effective, and functional collection of physical resources that are highly relevant and appropriate in attaining the goals and objectives of RS projects.
4. Generate high quality research outputs that are useful and acceptable to the industrial and education sectors

Objectives of ORS

1. Search and discover through specific research, relevant and updated information that will serve as input for academic and administrative planning, policy formulation and discussion making.
2. Provide relevant and responsive capacity building activities for upgrading or retooling research competencies of researchers.
3. Conduct quality research and development studies in: (a) science and technology education; (b) Institute policy research; (c) current technologies in the educational and industrial sectors in terms of products, processes, and services.
4. Develop, maintain, enrich and provide a general databank, readily available to colleges/sectors/units of the institute and to outside clientele.

Core Values of ORS

Responsive
Scientific
Thinking

EULOGIO "AMANG" RODRIGUEZ INSTITUTE OF SCIENCE AND TECHNOLOGY

A. Research Articles Published

Authors	Title of Article	Name of Book/Journal	Editors	Vol. No. / Page / Year of Publication
Dr. Marlene M. Monterona	Prevalence of Violence against Filipino Women in Selected LGU's in Metro Manila: Basis for a Sustainable Intervention Approach	Alliance Research Publication	Vol no. 4 Issue no. 1 June 2016	**Dr. Marlene M. Monterona**
Dr. Lourdes P. Jusay	Analysis of the Implementation of RA 10627 (Anti Bullying Act) in Selected Secondary Schools Its Relation to Academic Performance	Alliance Research Publication	Vol no. 4 Issue no. 1 June 2016	**Dr. Lourdes P. Jusay**
Dr. Eriberto R. Astorga	Assessment To The EARIST Thrust Course Program That Offers Extention Activity Services: A Source Of Planning And Budgeting A Viable Extention Capability Plan	Journal of Education and Social Science	Vol no. 5 Issue no. 2 October 2016	**Dr. Eriberto R. Astorga**
Dr. Marlene M. Monterona	Implementation of Child Abuse Act (RA 7610) in Manila : Inputs for Policy Advocacy	JPAIR, Multi-disciplinary Research	Vol no. 26 October 2016	**Dr. Marlene M. Monterona**

Eulogio "Amang" Rodriguez Institute of Science and Technology
INFORMATION AND PUBLIC AFFAIRS SERVICES

B. Paper Presentations

Researchers	Title of Research	Title, Venue and Date of Conference where the Research output was presented			
		Title	Venue	Date	Organizer
Dr. Marlene M. Monterona	Prevalence of Violence against Filipino Women in Selected LGU's in Metro Manila: Basis for a Sustainable Intervention Approach	3rd International Research Conference on Higher Education	Crown Agency Convention Center Boracay Island	April 16, 2016	International Research Conference on Higher Education

Paper Presentations

Researchers	Title of Research	Title, Venue and Date of Conference where the Research output was presented			
		Title	Venue	Date	Organizer
Dr. Lourdes P. Jusay	Analysis of the Implementation of RA 10627 (Anti Bullying Act) in Selected Secondary Schools Its Relation to Academic Performance	3rd International Research Conference on Higher Education	Crown Agency Convention Center Boracay Island	April 16, 2016	International Research Conference on Higher Education
Dr. Nelia Ortega	"Kahusayan sa Wikang Filipino Batayan sa Babasahing Panggramatika"	"Development of Process -Driven System for Unified Technical and Vocational Education and Training Program "	Hotel Jen Pasay City	April 16, 2016	Royal Institute of Linguistic
Dr. Flordeliza C. Navarro	"Antas ng Kaalaman ng mga Mag-aaral sa Filipino: Batayan sa PA"	"Development of Process -Driven System for Unified Technical and Vocational Education and Training Program "	Hotel Jen Pasay City	April 16, 2016	Royal Institute of Linguistic
Dr. Marlene M. Monterona	Implementation of Child Abuse Act (RA 7610) in Manila : Inputs for Policy Advocacy	4th International Conference on Multi Diciplinary Research	Berjaya Time Square, Kuala Lumpur, Malaysia	May 26, 2016	International Conference on Multi Diciplinary Research
Dr. Marlene M. Monterona	Organizational Strategy of the Selected Local Government Units in Metro Manila	International Conference on Public Organization	Grand Ballroom, Century Park Hotel, Manila	July 20, 2016	International Conference on Public Organization
Dr. Marlene M. Monterona	Waste Management Practices of the Flood Prime LGU's in Metro Manila Basis for a Sustainable Intervention Scheme	International Conference on Public Organization	Thammasat University, Bangkok, Thailand	August 16, 2016	International Conference on Public Organization

EULOGIO "AMANG" RODRIGUEZ INSTITUTE OF SCIENCE AND TECHNOLOGY
INFOPAS
INFORMATION AND PUBLIC AFFAIRS SERVICES

Paper Presentations

Researchers	Title of Research	Title, Venue and Date of Conference where the Research output was presented			
		Title	Venue	Date	Organizer
Dr. Editha V. Pillo	The Effect of Sodium Ions and Calcium Ions on a Batch Biosorption of Lead (II) on the Surface of Sargassum Ilicifolium	International Higher Education Research Forum (IHERF) 2016	Tagaytay International Convention Center, Tagaytay City	September 14 - 16, 2016	International Higher Education Research Forum (IHERF)
Ms. Magdalena R. Errazo	ON SOME FRIENDLY AND NON-FRIENDLY NUMBER THEORETIC FUNCTIONS	International Higher Education Research Forum (IHERF) 2016	Tagaytay International Convention Center, Tagaytay City	September 14 - 16, 2016	International Higher Education Research Forum (IHERF)
Ms. Marivir M. Pielago	FERN NOODLES	International Higher Education Research Forum (IHERF) 2016	Tagaytay International Convention Center, Tagaytay City	September 14 - 16, 2016	International Higher Education Research Forum (IHERF)
Mr. Roel P. Balayan	RELATIONSHIPS BETWEEN THE MULTIPLE INTELLIGENCE AND THE MATHEMATICAL ABILITY OF EARIST STUDENTS	International Higher Education Research Forum (IHERF) 2016	Tagaytay International Convention Center, Tagaytay City	September 14 - 16, 2016	International Higher Education Research Forum (IHERF)

EULOGIO "AMANG" RODRIGUEZ INSTITUTE OF SCIENCE AND TECHNOLOGY
INFOPAS
INFORMATION AND PUBLIC AFFAIRS SERVICES

Paper Presentations

Researchers	Title of Research	Title, Venue and Date of Conference where the Research output was presented			
		Title	Venue	Date	Organizer
Mr. Jeffrey B.Villena	ACCEPTABILITY OF COMPUTER ASSISTED INSTRUCTIONAL MATERIALS IN TEACHING FILIPINO I	International Higher Education Research Forum (IHERF) 2016	Tagaytay International Convention Center, Tagaytay City	September 14 - 16, 2016	International Higher Education Research Forum (IHERF)
Ms. Apple M. Rapada	MULTIMEDIA INSTRUCTIONAL MODULE IN BASIC OFFICE ADMINISTRATION: ITS ACCEPTABILITY	International Higher Education Research Forum (IHERF) 2016	Tagaytay International Convention Center, Tagaytay City	September 14 - 16, 2016	International Higher Education Research Forum (IHERF)
Dr. Marlene M. Monterona	Implementation of Republic Act 9003 in the LGUs of Metro Manila: Inputs for Good Environmental Governance	International Higher Education Research Forum (IHERF) 2016	Tagaytay International Convention Center, Tagaytay City	September 14 - 16, 2016	International Higher Education Research Forum (IHERF)
Ms. Ma. Lee D. Delos Reyes	OKRA as MAIN INGREDIENT IN BAKED PRODUCTS	International Higher Education Research Forum (IHERF) 2016	Tagaytay International Convention Center, Tagaytay City	September 14 - 16, 2016	International Higher Education Research Forum (IHERF)

Eulogio "Amang" Rodriguez Institute of Science and Technology
INFOPAS
Information and Public Affairs Services

Paper Presentations

Researchers	Title of Research	Title, Venue and Date of Conference where the Research output was presented			
		Title	Venue	Date	Organizer
Mr. Fernando Miguel DP. Alvaro	ON THE INTERSECTIONS OF FIBONACCI, LUCAS AND PELL NUMBERS	International Higher Education Research Forum (IHERF) 2016	Tagaytay International Convention Center, Tagaytay City	September 14 - 16, 2016	International Higher Education Research Forum (IHERF)
Ms. Gerlyn M. Domingo	"Tap, Top Knowledge": An Educational Entertainment Android Game	International Higher Education Research Forum (IHERF) 2016	Tagaytay International Convention Center, Tagaytay City	September 14 - 16, 2016	International Higher Education Research Forum (IHERF)
Engr. Rene Gene R. Repique	Development and Evaluation of Assistive Medical Kit for Person with Disability	International Higher Education Research Forum (IHERF) 2016	Tagaytay International Convention Center, Tagaytay City	September 14 - 16, 2016	International Higher Education Research Forum (IHERF)
Engr. Ricardo M. Peneyra	TELLEGENS THEOREM – A POWERFULL AND EFFECTIVE BUT OFENTIMES THE MOST NEGLECTED THEOREM IN ENGINEERING CIRCUIT ANALYSIS	International Higher Education Research Forum (IHERF) 2016	Tagaytay International Convention Center, Tagaytay City	September 14 - 16, 2016	International Higher Education Research Forum (IHERF)

EULOGIO "AMANG" RODRIGUEZ INSTITUTE OF SCIENCE AND TECHNOLOGY
INFOPAS
INFORMATION AND PUBLIC AFFAIRS SERVICES

Paper Presentations

Researchers	Title of Research	Title, Venue and Date of Conference where the Research output was presented			
		Title	Venue	Date	Organizer
Ms. Sheila Marie M. Matias	PLASTIC BOTTLES RECYCLING AND E-LOAD MACHINE 2016	International Higher Education Research Forum (IHERF) 2016	Tagaytay International Convention Center, Tagaytay City	September 14 - 16, 2016	International Higher Education Research Forum (IHERF)
Ms. Trinidad D. Macasil	Pineapple Leaves As Alternative Paint Brush	International Higher Education Research Forum (IHERF) 2016	Tagaytay International Convention Center, Tagaytay City	September 14 - 16, 2016	International Higher Education Research Forum (IHERF)
Mr. Eugene Paolo Z. Guades	FOOD LEFT – OVER MANAGEMENT AMONG HOUSEHOLDS IN CARSIGMA DISTRICT	International Higher Education Research Forum (IHERF) 2016	Tagaytay International Convention Center, Tagaytay City	September 14 - 16, 2016	International Higher Education Research Forum (IHERF)
Ms. Catherine D. Dumpit	MULTIMEDIA INSTRUCTIONAL MODULE IN COMPUTER 2: ITS ACCEPTABILITY	International Higher Education Research Forum (IHERF) 2016	Tagaytay International Convention Center, Tagaytay City	September 14 - 16, 2016	International Higher Education Research Forum (IHERF)
Ms. Edzel Pena	EDUCATION INTERVENTION PROGRAM IN GEN. M. ALVAREZ (GMA), CAVITE INPUT TO JUVENILE DELINQUENCY PREVENTION	International Higher Education Research Forum (IHERF) 2016	Tagaytay International Convention Center, Tagaytay City	September 14 - 16, 2016	International Higher Education Research Forum (IHERF)

EULOGIO "AMANG" RODRIGUEZ INSTITUTE OF SCIENCE AND TECHNOLOGY
INFOPAS
INFORMATION AND PUBLIC AFFAIRS SERVICES

Paper Presentations

Researchers	Title of Research	Title, Venue and Date of Conference where the Research output was presented			
		Title	Venue	Date	Organizer
Ms. Cynthia M. Reblando	RECYCLED TIRE GARDEN SOFA	International Higher Education Research Forum (IHERF) 2016	Tagaytay International Convention Center, Tagaytay City	September 14 - 16, 2016	International Higher Education Research Forum (IHERF)
Ms. Dindo D. Ramos	Sawdust as alternative materials for Sculpture	International Higher Education Research Forum (IHERF) 2016	Tagaytay International Convention Center, Tagaytay City	September 14 - 16, 2016	International Higher Education Research Forum (IHERF)
Ms. Terresa J. Herrera	Easel Backpack	International Higher Education Research Forum (IHERF) 2016	Tagaytay International Convention Center, Tagaytay City	September 14 - 16, 2016	International Higher Education Research Forum (IHERF)
Engr. Alvin Talampas	An Anti-Fungal Ointment from Crude Extraction of Dried Euphorbia Hirta	International Higher Education Research Forum (IHERF) 2016	Tagaytay International Convention Center, Tagaytay City	September 14 - 16, 2016	International Higher Education Research Forum (IHERF)

INFOPAS
INFORMATION AND PUBLIC AFFAIRS SERVICES

Paper Presentations

Researchers	Title of Research	Title, Venue and Date of Conference where the Research output was presented			
		Title	Venue	Date	Organizer
Ms. Shirley Pelayo-De Leon	PITAYA PEEL SNACK PRODUCTS	International Higher Education Research Forum (IHERF) 2016	Tagaytay International Convention Center, Tagaytay City	September 14 - 16, 2016	International Higher Education Research Forum (IHERF)
Mr. Joel Tolentino	ARCHI - PACK	International Higher Education Research Forum (IHERF) 2016	Tagaytay International Convention Center, Tagaytay City	September 14 - 16, 2016	International Higher Education Research Forum (IHERF)
Ms. Maureen D. Basi	PRACTICAL UTILIZATION OF PILI PULP IN MUFFIN MAKING	International Higher Education Research Forum (IHERF) 2016	Tagaytay International Convention Center, Tagaytay City	September 14 - 16, 2016	International Higher Education Research Forum (IHERF)
Mr. Antonio C. Lizada	HOME AUTOMATION USING WIFI CONTROL	International Higher Education Research Forum (IHERF) 2016	Tagaytay International Convention Center, Tagaytay City	September 14 - 16, 2016	International Higher Education Research Forum (IHERF)

EULOGIO "AMANG" RODRIGUEZ INSTITUTE OF SCIENCE AND TECHNOLOGY
INFOPAS
INFORMATION AND PUBLIC AFFAIRS SERVICES

Paper Presentations

Researchers	Title of Research	Title, Venue and Date of Conference where the Research output was presented			
		Title	Venue	Date	Organizer
Dr. Nancy G. Liwanag	ICT LEARNING PACKAGE FOR GRADE 7 AND 8	National eLearning Conference	University of St. Louis, Baguio City	September 15-16, 2016	
Mr. Roel P. Balayan	RELATIONSHIPS BETWEEN THE MULTIPLE INTELLIGENCE AND THE MATHEMATICAL ABILITY OF EARIST STUDENTS	APCoRE 2016 Internationa Conference	Dusit Thani Hotel Pitttaya, Thailand	September 20-23, 2016	Asia Pacific Consortium of Researchers and Educators Inc. (APCoRE)
Dr. Cesar H. Garcia	READING COMPREHENSION LEVELS OF COLLEGE FRESHMEN STUDENTS BASED ON READING SKILLS	APCoRE 2016 Internationa Conference	Dusit Thani Hotel Pitttaya, Thailand	September 20-23, 2016	Asia Pacific Consortium of Researchers and Educators Inc. (APCoRE)
Dr. Jinamarlyn B. Doctor	EFFECTIVENESS OF MODIFIED DICUSSION APPROACH IN THE INDUSTRIAL PSYCHOLOGY CLASSES	APCoRE 2016 Internationa Conference	Dusit Thani Hotel Pitttaya, Thailand	September 20-23, 2016	Asia Pacific Consortium of Researchers and Educators Inc. (APCoRE)
Dr. Eriberto R. Astorga	ASSESSMENT TO THE EARIST THRUST COURSE PROGRAM THAT OFFERS EXTENTION ACTIVITY SERVICES: A SOURCE OF PLANNING AND BUDGETING A VIABLE EXTENTION CAPABILITY PLAN	Journal of Education and Social Science	Hotel Bangi – Putrajaya, Malaysia	November 19-20, 2016	Journal of Education and Social Science

EULOGIO "AMANG" RODRIGUEZ INSTITUTE OF SCIENCE AND TECHNOLOGY
INFORMATION AND PUBLIC AFFAIRS SERVICES

Paper Presentations

Researchers	Title of Research	Title, Venue and Date of Conference where the Research output was presented			
		Title	Venue	Date	Organizer
Ms. Estrellita S. Glodo	"The Work Life Balance of Call Center Agents in BPO Industry"	1ST INTERNATIONAL RESEARCH CONFERENCE ON THE GLOBAL TRENDS AND PRACTRICES IN MODERN RESEARCH 2016	HOTEL SUPREME BAGUIO CITY	November 25-27, 2016	GLOBAL TRENDS AND PRACTRICES IN MODERN RESEARCH
Dr. Willy O. Gapasin	Utilization of Printed and Electronic Learning Materials Among Undergraduate Students in EARIST-College of Business Administration: Basis for Promoting Informational Literacy	ASAIHL Conference 2016	Universiti Putra, Malaysia	December 4-6, 2016	The Association of Southeast Asian Institutions of Higher Learning (ASAIHL)
Dr. Celia E. Cariño	Time Management Skills of Casino Resort Hotel Emplyees: Basis for Intervention Plan	1ST INTERNATIONAL CONFERENCE and COMPETITON ON ENGINEERING, EDUCATION, MANAGEMENT, SCIENCE and TECHNOLOGY	Aziza Paradise Hotel, Palawan	December 3-5, 2016	International Conference and Competition on Engineering Education (ICCEE)

EULOGIO "AMANG" RODRIGUEZ INSTITUTE OF SCIENCE AND TECH
INFO PAS
INFORMATION AND PUBLIC AFFAIRS SERVICES

Paper Presentations

Researchers	Title of Research	Title, Venue and Date of Conference where the Research output was presented			
		Title	Venue	Date	Organizer
Dr. Margie R. Atizardo	Service Quality Using Servqual in Selected Budget Hotels in Metro Manila Basis for a Proposed Training Model	1ST INTERNATIONAL CONFERENCE and COMPETITON ON ENGINEERING, EDUCATION, MANAGEMENT, SCIENCE and TECHNOLOGY	Aziza Paradise Hotel, Palawan	December 3-5, 2016	International Conference and Competition on Engineering Education (ICCEE)
Dr. Eledio T. Acibar	Graduate Students Expectation and Experience at EULOGIO "AMANG" RODRIGUEZ INSTITUTE of SCIENCE and TECHNOLOGYY: Basis for an Action Plan	1ST INTERNATIONAL CONFERENCE and COMPETITON ON ENGINEERING, EDUCATION, MANAGEMENT, SCIENCE and TECHNOLOGY	Aziza Paradise Hotel, Palawan	December 3-5, 2016	International Conference and Competition on Engineering Education (ICCEE)
Dr. Romeo D. Lim	Eco-Tourism Sites in Magdalena, Sorsogon: Basis for Sustainable Eco-Tourism Activities	1ST INTERNATIONAL CONFERENCE and COMPETITON ON ENGINEERING, EDUCATION, MANAGEMENT, SCIENCE and TECHNOLOGY	Aziza Paradise Hotel, Palawan	December 3-5, 2016	International Conference and Competition on Engineering Education (ICCEE)
Dr. Elizabeth E. Soriano	Promotional Strategies Implemented by Entrepreneur's, Weekend bazaar in Metro Manila: for Enhance Business Venture	1ST INTERNATIONAL CONFERENCE and COMPETITON ON ENGINEERING, EDUCATION, MANAGEMENT, SCIENCE and TECHNOLOGY	Aziza Paradise Hotel, Palawan	December 3-5, 2016	International Conference and Competition on Engineering Education (ICCEE)

EULOGIO "AMANG" RODRIGUEZ INSTITUTE OF SCIENCE AND TECHNOLOGY
INFOPAS
INFORMATION AND PUBLIC AFFAIRS SERVICES

C. Highlights

MOA Signing

EARIST Research Manual was approved by the EARIST Board of Trustees Members dated August 2016 with NHERA 2 (2009-2018) and CHED Memorandum Order No. 20, Series of 2011 as legal basis.

- *Memorandum of Agreement (MOA) Signing with different agencies:*
  - *Signed MOA with Department of Science and Technology (DOST) for Food Laboratory Equipment for 2016-2017.*
  - *Signed MOA with Intellectual Property Office for ITSO Membership for 2016-2017.*
  - *On-Process MOA signing for PNOC for the Proposed Solar PV Rooftop Installation for 10 years' duration.*
  - *On-process MOA signing for MMIIERDC for one-year Research Project Consortium.*

EULOGIO "AMANG" RODRIGUEZ INSTITUTE OF SCIENCE AND TECHNOLOGY

1st International Research Forum in Education, Sciences and the Social Praxis (IRFESSP 2016)

Paper presentation is presented in the IRFESSP 2016 held at the Camelot Hotel, Quezon City on March 12-14, 2016

Dr. Nancy G. Liwanag discussed the Interactive Learning Materials in Science as her chosen paper presentation.

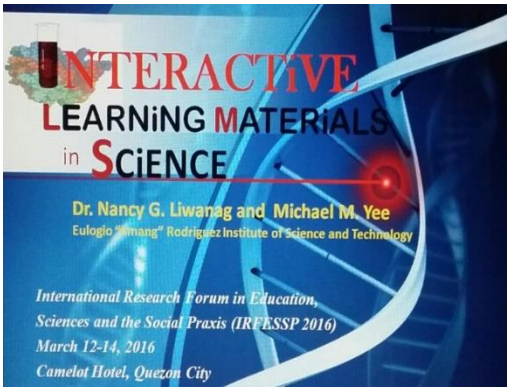

International Higher Education Research Forum (IHERF 2016)

Paper presentation during the International Higher Education Research Forum held at Tagaytay last September 14-16, 2016.

EULOGIO "AMANG" RODRIGUEZ INSTITUTE OF SCIENCE AND TECHNOLOGY

EXTENSION

Executive Brief

The EARIST Extension Program is considered as a set of projects and activities involving alumni relation, linkages, placements, community development livelihood opportunity program regularly undertaken by faculty, staff and students through the Office of the Extension Services of the Institute and the College/Office Based Extension Units.

- College of Education conducted ten (10) extension projects to several barangays and foundations in the Metro.
- College of Arts and Sciences conducted extension projects Math-Tuto at Maging Math-Tinik at Asilo de San Vicente de Paul and Handog Karunungan Tungo sa Matalas na Kaisipan at Brgy. 413 Zone 42. The Computer Science department conducted Computer Literacy Program to Children, Gawad Kalinga Volunteers and teenagers at Gawad Kalinga Hiyas ng Maynila, San Andres Manila.
- College of Industrial Technology conducted extension projects Swak na Pangkabuhayan at Brgy. 634 and Brgy. 635, Blood Letting Program at Philippine Red Cross and Community Outreach Program at Cottolengo Filipino, Inc.
- College of Engineering conducted extension project Computer Troubleshooting: "PC Troubleshooting and Networking Training" at Gawad Kalinga Hiyas ng Maynila.
- College of Business Administration conducted extension project Community Credit Cooperative at Asilo de San Vicente de Paul.
- A total of nineteen (19) extension programs were conducted by the Institute for the Community Development Projects.
- A total of one hundred thirty seven (137) agencies, organizations and institutions served as the linkage of the Institute.
- The institute produced 460 graduates from January to June and 628 graduates from July to December under the Special Opportunity Program.

EARIST "Always" Republic Institute of Science and Technology
INFOPAS
Information and Public Affairs Services

Extension, as one of the quadruple functions of higher educational institutions, translates the academic institutions involvement in community development and people empowerment. It is an avenue where relevance and responsiveness of curricular programs are validated by enriched quality of people's lives and responding to community needs.

Essentially, Extension Services enable the academic institution to be a catalyst in social transformation of the students, faculty and communities through the developmental, integrated, comprehensive and sustainable programs, projects and activities.

Likewise, the Eulogio "Amang" Rodriguez Institute of Science and Technology (EARIST) Extension Program is considered as a set of projects and activities involving alumni relation, linkages, placements, community development Livelihood opportunity program regularly undertaken by faculty, staff and students through the Office of the Extension Services of the Institute and the college/Office Base Extension Units.

VISION-MISSION-GOALS-OBJECTIVES-CORE VALUES OF THE INSTITUTE

EXTENSION AND ALUMNI AFFAIRS OFFICE

Eulogio "Amang" Rodriguez Institute of Science and Technology

Vision

A dynamic services oriented center for community development and people empowerment.

INFOPAS
Information and Public Affairs Services

Mission

Generate extension projects for effective technology transfer, continuing education, and training for self-reliance and community welfare.

Goals

1. Develop and deliver appropriate programs/projects/activities which are responsive to the needs of its clientele;
2. Upgrade competence, work skills and competitiveness of out-of-school youth; and
3. Provide technology transfer for sustainable socio-economic development.

Objectives

1. Conduct skills development, entrepreneurship training, and community education needed by service sector;
2. Assist small and medium scale enterprises by sharing the various expertise of the institute, disseminating research output and transferring of technologies;
3. Undertake identification and assessment of gaps and needs in extension service sectors which the institute can address;
4. Establish and maintain good relationship with funding donors, sponsors, and the other benefactors for extension projects and services;
5. Sustain alumni support for programs and projects of the Institute.

Core Values

- Excellence
- Community Service
- Servant Leadership
- Humanity
- Commitment

EULOGIO "AMANG" RODRIGUEZ INSTITUTE OF SCIENCE AND TECHNOLOGY

A. MFO 4: Extension Services

Performance Indicators	FY 2016 Target	Accomplishment 2016
Number of persons trained weighted by the length of training	60	2,510.25
Number of persons provided with technical advice	25	927
Percentage of trainees who rate the training course as good or better	85%	100% 1,625/1625
Percentage of clients who rate advisory services as good or better	85%	100% 927/927
Percentage of requests for training responded to within 3 days of request	80%	100% 43/43
Percentage of requests for technical advice that are responded to within 3 days to request	80%	100% 43/43
Percentage of persons who received training or advisory services who timeliness of service delivery as good or better	80%	100% 1,625/1625

EULOGIO "AMANG" RODRIGUEZ INSTITUTE OF SCIENCE AND TECHNOLOGY
INFOPAS
INFORMATION AND PUBLIC AFFAIRS SERVICES

B. Community Development Projects

Extension Program / Projects	College	Project Leader / Members	Date / (No. of Hours)	Beneficiaries (Agency)	Type / No. of Participants
Community Credit Cooperative	Extension Office CBA	Dr. E. Astorga, Jr. Dr. M. Saidali Dr. C. Manalad Prof. J. Flora	March 15, 2016 (4 hrs.)	Brgy. 635	50
Teaching to Learn, Learning to Teach	Extension Office CED	Dr. E. Astorga, Jr. Dr. G. Miano Dr. E. Magsino	March 18-19, 2016 (8 hrs.)	Brgy.626 Zone 63	40
Enjoy Creativity, Patience and Resourcefulness	Extension Office CED	Dr. E. Astorga, Jr. Dr. G. Miano Dr. E. Magsino	March 11-12, 2016 (8 hrs.)	Brgy. 626 Zone 63	40

Community Development Projects

Extension Program / Projects	College	Project Leader / Members	Date / (No. of Hours)	Beneficiaries (Agency)	Type / No. of Participants
Math-Tuto at Maging Math-Tinik	Extension Office CAS	Dr. E. Astorga, Jr. Dr. R. Bolalin Prof. F.M. Alvaro	January to March 2016 (64 hrs.)	Asilo de San Vicente de Paul	13
Making Fun while Learning Mathematics	Extension Office CED	Dr. E. Astorga, Jr. Dr. G. Miano Dr. E. Magsino	March 19, 2016 (4 hrs.)	Brgy. 418 Zone 43	18
Instrumentation (Enhancing Skills in Alternative Mathematics)	Extension Office CED	Dr. E. Astorga, Jr. Dr. G. Miano Dr. E. Magsino	March 18, 2016 (4 hrs.)	Brgy. 418 Zone 43	21
Bringing Learners to the World of Numbers (Tutorial)	Extension Office CED	Dr. E. Astorga, Jr. Dr. G. Miano Dr. E. Magsino	March 12 & 19, 2016 (8 hrs.)	Brgy. 413 Zone 42	21
Handog Karunungan Tungo sa Mathalas na Kaisipan	Extension Office CAS	Dr. E. Astorga, Jr. Dr. R. Bolalin Prof. D. Nieto Prof. F.M. Alvaro	January to March 2016 (64 hrs.)	Brgy. 413 Zone 42	45
Pagbasa at Pagsulat	Extension Office CED	Dr. E. Astorga, Jr. Dr. G. Miano Dr. E. Magsino Dr. B. Conti	March 13, 2016 (4 hrs.)	Brgy. 418 Zone 43	23
Pagkukuwento	Extension Office CED	Dr. E. Astorga, Jr. Dr. G. Miano Dr. E. Magsino Dr. B. Conti	March 28, 2016 (4 hrs.)	Brgy. 418 Zone 43	23

EDUCADO "AMANG" RODRIGUEZ INSTITUTE OF SCIENCE AND TECHNOLOGY
INFOPAS
INFORMATION AND PUBLIC AFFAIRS SERVICES

Community Development Projects

Extension Program / Projects	College	Project Leader / Members	Date / (No. of Hours)	Beneficiaries (Agency)	Type / No. of Participants
Pagguhit	Extension Office CED	Dr. E. Astorga, Jr. Dr. G. Miano Dr. E. Magsino Dr. B. Conti	March 13, 2016 (4 hrs.)	Brgy. 418 Zone 43	23
Edukasyon ang Gabay ng Kabataan Tungo sa Magandang Kinabukasan (Panood ng Pelikula)	Extension Office CED	Dr. E. Astorga, Jr. Dr. G. Miano Dr. E. Magsino Dr. B. Conti	March 19, 2016 (4 hrs.)	Brgy. 418 Zone 43	23
Community Outreach "Tree Planting"	Extension Office CAFA, CAS, CBA, CED, CEN, CHM, CIT, CPAC, NSTP	Dr. E. Astorga, Jr. Prof. E. Polison Prof. A. Caaya Dr. E. Magsino Dr. B. Conti Dr. E. Salvador Dr. C. Manalad Prof. J. Flora Arch. F. Pamintuan Prof. M.A. Nuguid Prof. E. Arpon Prof. E. Bacar Prof. B. Castillo Prof. R. Catu Engr. J. Labayna Engr. B. Bantayan Engr. A. Utulo Engr. B. Fabro Prof. H. Anuncio Ms. M. Monserate	May 11, 2016 (4 hrs)	GK Laguna	100
Swak na Pangkabuhayan	CIT	Prof. N. Oriel Dr. G. Ahunin Prof. E. Gabas Prof. J. Moreno Prof. M. Pielago Prof. M. Basi Prof. A. Tobias	August 25, 2016 (4 hrs)	Brgy 634 Brgy 635	19

EULOGIO "AMANG" RODRIGUEZ INSTITUTE OF SCIENCE AND TECHNOLOGY
INFOPAS
INFORMATION AND PUBLIC AFFAIRS SERVICES

Community Development Projects

Extension Program / Projects	College	Project Leader / Members	Date / (No. of Hours)	Beneficiaries (Agency)	Type / No. of Participants
Blood Letting	Institutional CIT	Dr. E. Pillo Dr. G. Cornell Dr. E. Astorga, Jr. Dr. G. Ahunin	September 8, 2016 (8 hrs)	Philippine Red Cross	82
Computer Troubleshooting "PC Troubleshooting and Networking Training	CEN – Computer Engineering Department	Engr. A. Sollano Prof. H. Anuncio Engr. E. Torres Engr. M. Zoleta Engr. A. Utulo Engr. P. Macapagal Engr. B. Fabro Prof. A. Evangelista	August 5, 12, 19 & 26, 2016 September 2 & 9, 2016 (24 hrs)	GK Hiyas ng Maynila	17
Community Outreach Program at Cottolengo Filipino, Inc.	Extension Office CIT	Dr. E. Astorga, Jr. Dr. G. Ahunin	December 21, 2016 (4 hrs)	Cottolengo Filipino, Inc.	10
Advance Baking	Institutional	Dr. E. Pillo Dr. G. Cornell Mrs. S. Matias Dr. E. Astorga Dr. G. Ahunin Prof. M. Pielago	July – December 2016 (192 hrs.)	(192 hrs.)	21
Basic Accounting	Institutional	Dr. E. Pillo Dr. G. Cornell Mrs. S. Matias Dr. E. Astorga Dr. G. Ahunin Prof. A. Castro, Jr.	July – December 2016 (192 hrs.)	(192 hrs.)	49
Bread and Pastry Production	Institutional	Dr. E. Pillo Dr. G. Cornell Mrs. S. Matias Dr. E. Astorga Dr. G. Ahunin Prof. M. Basi	July – December 2016 (192 hrs.)	(192 hrs.)	60

EULOGIO "AMANG" RODRIGUEZ INSTITUTE OF SCIENCE AND TECHNOLOGY
INFOPAS
INFORMATION AND PUBLIC AFFAIRS SERVICES

Community Development Projects

Extension Program / Projects	College	Project Leader / Members	Date / (No. of Hours)	Beneficiaries (Agency)	Type / No. of Participants
Basic Computer	Institutional	Dr. E. Pillo Dr. G. Cornell Mrs. S. Matias Dr. E. Astorga Dr. G. Ahunin Prof. E. Jambre, Jr.	July – December 2016 (192 hrs.)	(192 hrs.)	47
Computer Hardware	Institutional	Dr. E. Pillo Dr. G. Cornell Mrs. S. Matias Dr. E. Astorga Dr. G. Ahunin Prof. R. Cunanan	July – December 2016 (192 hrs.)	(192 hrs.)	39
Computer Programming	Institutional	Dr. E. Pillo Dr. G. Cornell Mrs. S. Matias Dr. E. Astorga Dr. G. Ahunin Prof. J. Cipriano	July – December 2016 (192 hrs.)	(192 hrs.)	54
Cosmetology	Institutional	Dr. E. Pillo Dr. G. Cornell Mrs. S. Matias Dr. E. Astorga Dr. G. Ahunin Prof. A. Nisperos	July – December 2016 (192 hrs.)	(192 hrs.)	49
Culinary Arts	Institutional	Dr. E. Pillo Dr. G. Cornell Mrs. S. Matias Dr. E. Astorga Dr. G. Ahunin Prof. J. Verzosa	July – December 2016 (192 hrs.)	(192 hrs.)	47
Drafting with Basic CAD	Institutional	Dr. E. Pillo Dr. G. Cornell Mrs. S. Matias Dr. E. Astorga Dr. G. Ahunin Prof. R. Ibloguin	July – December 2016 (192 hrs.)	(192 hrs.)	46

EULOGIO "AMANG" RODRIGUEZ INSTITUTE OF SCIENCE AND TECHNOLOGY
INFOPAS
INFORMATION AND PUBLIC AFFAIRS SERVICES

Community Development Projects

Extension Program / Projects	College	Project Leader / Members	Date / (No. of Hours)	Beneficiaries (Agency)	Type / No. of Participants
Reflexology	Institutional	Dr. E. Pillo Dr. G. Cornell Mrs. S. Matias Dr. E. Astorga Dr. G. Ahunin Prof. T. Narca	July – December 2016 (192 hrs.)	(192 hrs.)	51
Automotive Gasoline and Diesel Engine Repair	Institutional	Dr. E. Pillo Dr. G. Cornell Mrs. S. Matias Dr. E. Astorga Dr. G. Ahunin Prof. J. Siuagan	July – December 2016 (192 hrs.)	(192 hrs.)	49
Basic Electronics	Institutional	Dr. E. Pillo Dr. G. Cornell Mrs. S. Matias Dr. E. Astorga Dr. G. Ahunin Prof. E. Cunanan	July – December 2016 (192 hrs.)	(192 hrs.)	51
Electrical Installation and Maintenance	Institutional	Dr. E. Pillo Dr. G. Cornell Mrs. S. Matias Dr. E. Astorga Dr. G. Ahunin Prof. R. Dangla Cruz	July – December 2016 (192 hrs.)	(192 hrs.)	50
Food and Beverages	Institutional	Dr. E. Pillo Dr. G. Cornell Mrs. S. Matias Dr. E. Astorga Dr. G. Ahunin Dr. A. Mailas	July – December 2016 (192 hrs.)	(192 hrs.)	51
Food Processing and Preservation	Institutional	Dr. E. Pillo Dr. G. Cornell Mrs. S. Matias Dr. E. Astorga Dr. G. Ahunin Prof. E. Gabas	July – December 2016 (192 hrs.)	(192 hrs.)	50

EULOGIO "AMANG" RODRIGUEZ INSTITUTE OF SCIENCE AND TECHNOLOGY
INFOPAS
INFORMATION AND PUBLIC AFFAIRS SERVICES

Community Development Projects

Extension Program / Projects	College	Project Leader / Members	Date / (No. of Hours)	Beneficiaries (Agency)	Type / No. of Participants
Garment Fashion and Design	Institutional	Dr. E. Pillo Dr. G. Cornell Mrs. S. Matias Dr. E. Astorga Dr. G. Ahunin Prof. M. del Mundo	July – December 2016 (192 hrs.)	(192 hrs.)	40
Household Services/ Housekeeping with Hotel Operation	Institutional	Dr. E. Pillo Dr. G. Cornell Mrs. S. Matias Dr. E. Astorga Dr. G. Ahunin Prof. B. Abuyog	July – December 2016 (192 hrs.)	(192 hrs.)	50
Refrigeration and Air-Con Servicing	Institutional	Dr. E. Pillo Dr. G. Cornell Mrs. S. Matias Dr. E. Astorga Dr. G. Ahunin Prof. A. Sentones	July – December 2016 (192 hrs.)	(192 hrs.)	49
Shielded Metal Arc Welding	Institutional	Dr. E. Pillo Dr. G. Cornell Mrs. S. Matias Dr. E. Astorga Dr. G. Ahunin Prof. F. Sta. Maria	July – December 2016 (192 hrs.)	(192 hrs.)	53

EULOGIO "AMANG" RODRIGUEZ INSTITUTE OF SCIENCE AND TECHNOLOGY
INFO PAS
INFORMATION AND PUBLIC AFFAIRS SERVICES

C. Linkages

No.	Partner Agency/Organization/Institution
1	333 Foods, Inc. (Breadtalk)
2	888 Express Logistics Corp.
3	Andok's Litson Corporation
4	ASEC Development and Construction Corp.
5	Bangko Sentral ng Pilipinas
6	Broadway Motor Sales Corp.
7	Burlington Industries Philippines Inc.
8	Caritas Et Labora
9	Caritas Manila, Inc.
10	Chinese General Hospital and Medical Center
11	Collabera Philippines
12	Concerted Management Corp.
13	Cosine Industries, Inc.
14	Dempsey Resource Management, Inc.
15	Department of Interior and Local Government
16	Eastman Industrial Supply, Inc.
17	Expresspay, Inc.
18	Field Outsource Asia, Inc.
19	Focus Global, Inc.
20	Honda Motors, Inc.
21	Intertek Testing Services Philippines, Inc.
22	Inter-Island Information System, Inc.
23	Island Oasis Solutions Corp.
24	Ivory Music and Video, Inc.
25	Litexpress International, Inc.
26	Lky Group of Companies
27	Malayan Insurance, Inc.
28	Megaworld Corporation
29	Metro Jobs and Payment Solutions, Inc.
30	Moldex Group of Companies
31	New San Jose Buildpers, Inc.
32	New Simulator Center of the Philippines, Inc.
33	Philippine Broadcasting Service-Bureau of Broadcast Services
34	PNP General Hospital
35	Professional Alliance Consulting Co.
36	PSG Global Solutions, Inc.
37	Resorts World Manila
38	Serendipity Multi-purpose Cooperative
39	Servicio Filipino, Inc.
40	SGV and Co.;Ernst and Young
41	Sheperds Voice Publication, Inc.
42	Silver Star Resources Co., Inc.
43	SITEL Philippines
44	SMITHMAR & Co., Inc.
45	Southeast Asian Medical Center, Inc.
46	Staff Search Service Cooperative

EULOGIO AMANG RODRIGUEZ INSTITUTE OF SCIENCE AND TECHNOLOGY
INFORMATION AND PUBLIC AFFAIRS SERVICES

Linkages

No.	Partner Agency/Organization/Institution
47	Stage Riggers, Inc.
48	Sterling Paper Group of Companies
49	Team Pacific Corporation
50	United Mix Creations Corp.
51	Yes We Can
52	Sagesoft Solutions, Inc.
53	Aim Trainex Packaging and Warehouse Resource Corp.
54	Philippine Statistic Authority
55	Department of Environment and Natural Resources-MIMAROPA
56	China Oceanis Philippines, Inc.
57	Department of Finance
58	Jose R. Reyes Memorial Medical Center
59	Philippine Health Insurance Corporation Regional Office for NCR
60	Department of Environment and Natural Resources-Quezon City
61	Pag-ibig Home Development Mutual Fund (HDMF)
62	Saztec Philippines Incorporated (SPI CRM Incorporated)
63	Social Security Services (SSS Tondo Branch)
64	Philippine Postal Corporation
65	Rural Bank of Caloocan
66	Starling Gold Marketing Inc.
67	M3T Data Management Services
68	Batasan Hills National High School
69	Carlos L. Albert High School
70	Dr. Josefa Jara Martinez High School
71	Manuel A Roxas High School
72	Quirino High School
73	San Francisco High School
74	Tondo High School
75	Cayetano Arellano High School
76	Claro M. Recto High School
77	Eulogio "Amang" Rodriguez Vocational High School
78	Maceda High School
79	Ramon Magsaysay High School Espana
80	Manuel A. Roxas High School
81	Mariano Marcos Memorial High School
82	Carlos P. Garcia High School
83	Manuel G. Araullo High School
84	Elpidio Quirino High School
85	Ignacio Villamor High School
86	Autohub Car Care Services (ACCS)
87	Department of Health-Accounting Division
88	Relans Digital Photography
89	GCCS and Associates Corp.-Collection Department (Maybank Team)
90	Lemontree Real Estate
91	Aboitiz Jebsen Company
92	CC 247 Services Inc.

EULOGIO "AMANG" RODRIGUEZ INSTITUTE OF SCIENCE AND TECHNOLOGY
NIPAS
INFORMATION AND PUBLIC AFFAIRS SERVICES

Linkages

No.	Partner Agency/Organization/Institution
93	PNB Padre Faura
94	National Bureau of Investigation
95	Suyen Corporation
96	SM Lifestyle Entertainment Inc.
97	National Kidney & Transplant Institute
98	Land Bank of the Philippines
99	Manila City Hall-CEO Admin
100	Union Motor Corporation
101	Maritime Industry Authority
102	Supersale International Marketing
103	Goldtree Business Services Inc.
104	Department of Public Works and Highways-Budget Division
105	Filmetrics Corporation
106	ISUZU Manila
107	Land Registration Agency-Statistical Section
108	PNP Camp Crame
109	Social Security System
110	Division of City Schools Manila
111	SmartASIA International Staffing Services
112	Barangay Holy Spirit-Barangay Administration
113	TTHI Trends and Technologies Holding, Inc.
114	V.V. Soliven Group of Companies
115	Philippine Overseas Employment Administration (POEA)
116	MPIR Church Educational System
117	Professional Regulation Commission
118	Victory in Christ Christian Fellowship International Inc.
119	Mech-Air System Corp.
120	Concerted Management Corporation
121	RR8-Makati-Collection Division
122	Philippine Postal Corporation
123	AGC Flat Glass Philippines, Inc.
124	Ever Gotesco Resources and Holding, Inc.
125	Galleon.Ph
126	St. Luke's Medical Center Quezon City
127	Pasda Mansions
128	Smith Mars & Co.
129	PASDA, Inc.
130	Fujitsu Ten Solutions Philippines, Inc.
131	Convergys Singapore Holdings
132	MTPB
133	FILIVEST LAND, Inc.
134	AECOM.PH
135	Public Employment Service Office (PESO)
136	TRANZEND SOLUTIONS AND TRADING Corp.
137	Astoria Hotels and Resorts

EULOGIO "AMANG" RODRIGUEZ INSTITUTE OF SCIENCE AND TECHNOLOGY
INFORMATION AND PUBLIC AFFAIRS SERVICES

D. Special Opportunity Program

Programs	Graduates (January to June 2016)	Graduates (July to December 2016)
Advanced Baking and Pastry Production	19	15
Auto-Gas/Diesel Engine Repair	25	35
Baking and Pastry Production	50	43
Basic Accounting	18	33
Basic Computer	47	34
Basic Electronics		
Computer Hardware Servicing	25	36
Computer Programming	16	42
Cosmetology	16	29
Culinary Arts	24	38
Drafting with Basic CAD		17
Electrical Technology		
Electrical Installation and Maintenance	17	27
Electronics Technology	18	34
Entrepreneurship		
Food and Beverage Services	30	31
Food Processing and Preservation	38	39
Garments and Apparel Trades	15	23
Household Services/ Housekeeping w/ Hotel Operation	30	43
Reflexology and Massage Therapy	22	34
Refrigeration and Air-Con Servicing	20	37
Shielded Metal Arc Welding	30	38
TOTAL	**460**	**628**

EULOGIO AMANG RODRIGUEZ INSTITUTE OF SCIENCE AND TECHNOLOGY
INFO PAS
INFORMATION AND PUBLIC AFFAIRS SERVICES

E. Highlights

The BS Computer Science Program conducted an Extension Project at Gawad Kalinga, San Andres Manila entitled Computer Literacy Program.

Gawad Kalinga

A meeting was held between the two parties for the Extension Projects of College of Arts and Sciences of EARIST Manila and Gawad Kalinga Representative.

EULOGIO "AMANG" RODRIGUEZ INSTITUTE OF SCIENCE AND TECHNOLOGY

Orientation for the Gawad-Kalinga Clientele was held on the first day of the training headed by the project leader Ms. Sheila Marie Matias participated by the clients.

A BS Computer Science Faculty Mr. James Darryl D. Bungay, discussed the parts and uses of a computer to the client as part of the module for Computer Literacy Program.

The same faculty member discussed how to use programs application on personal computer and how does computer makes the life of individuals easier for making documents, inventories and such like.

Two of BS Computer Science Students (wearing black shirt) tutoring the volunteers on how to use a personal computer and beginners' application such as MS Office and Paint. The volunteers somehow are easy to teach as expected after the orientation.

An orientation for the teenagers of Gawad Kalinga about how will the extension project will help them in the future. Tackled also is who will be the volunteers and Computer Science students and faculty that will help them in the project.

Engr. Eugene Rañada (in white at the front), a Computer Science Faculty Member discussed the parts of a system unit of a desktop computer and what are the functions and uses of each part.

EULOGIO "AMANG" RODRIGUEZ INSTITUTE OF SCIENCE AND TECHNOLOGY
INFOPAS
INFORMATION AND PUBLIC AFFAIRS SERVICES

ADMINISTRATION

Executive Brief

For Physical Facilities Development, various state-of-the-art laboratories, facilities and equipment were acquired to make instruction at par with industry and produce graduates who are globally competitive.

- Completion of the rehabilitation of Electrical Systems and File Protection Systems (Nudas Hall, Regala Hall and Engineering Building)
- Completion of the retrofitting of roof deck and construction of deck cover at the Engineering Building – EARIST Main Campus
- Repair and rehabilitation of faculty rooms (CAFA and CPAC)
- Repair of building in Cavite Campus damaged by Typhoon Glenda
- Repair of roofing and ceiling of the amphitheatre
- Repair of roofing of the E-Café
- Completion of the installation of the PABX trunk line

For efficiency and effectiveness of operations and delivery of services, the Administration issued 140 Special Orders and 76 Memorandum Orders.

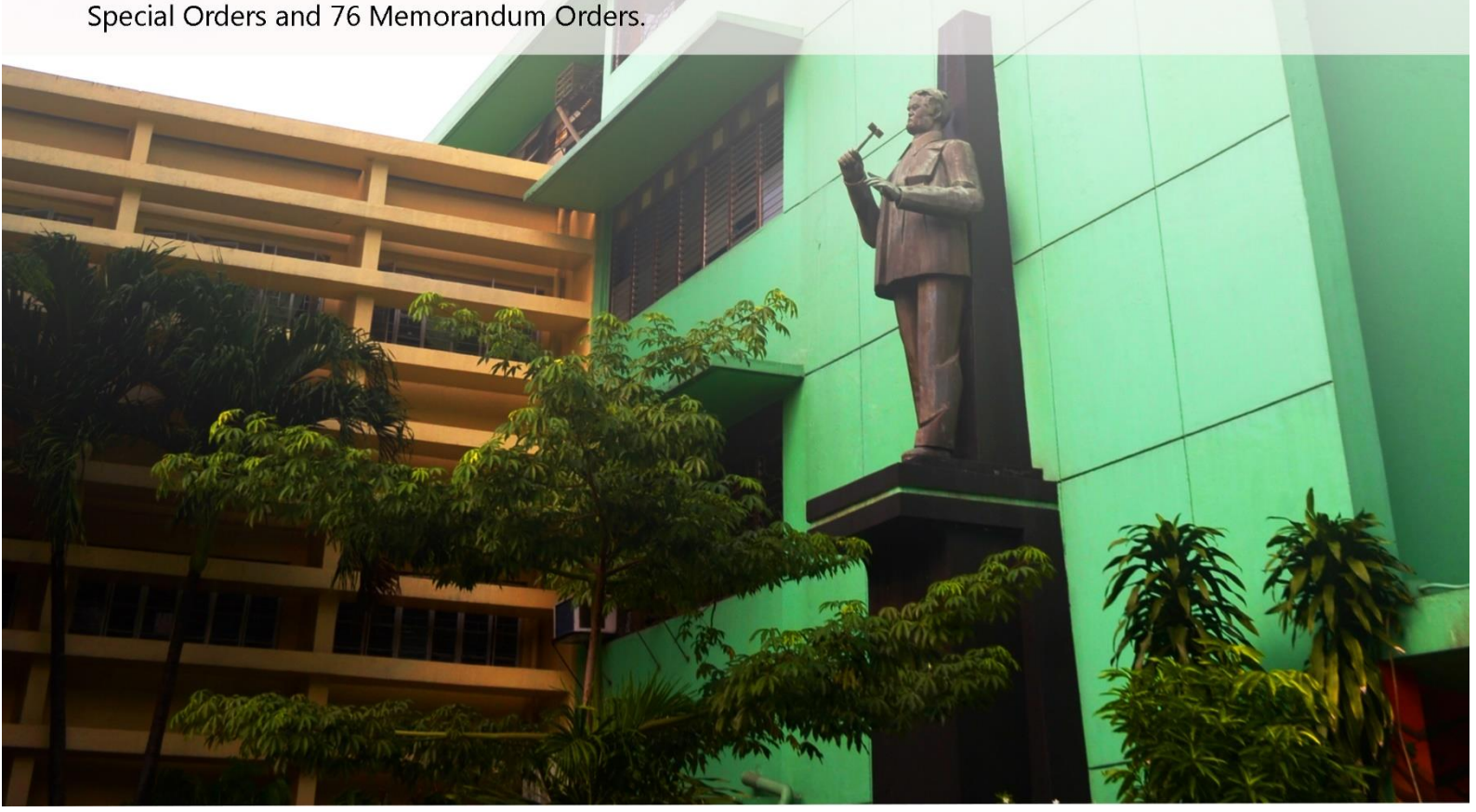

A. Personnel Profile

Item / Position	National			City			Grand Total		
	Authorized	Filled	Vacant	Authorized	Filled	Vacant	Authorized	Filled	Vacant
SUC President II	1	1	0				1	1	0
SUC Vice-President II	1		1				1	0	1
Chief Administrative Officer	2		2				2	0	2
Board Secretary V	1		1				1	0	1
Supervising Administrative Officer	1	1	0				1	1	0
Registrar IV			0	1	1	0	1	1	0
Medical Officer III	1	1	0	1		1	2	1	1
College Department Head			0	2	2	0	2	2	0
Education Supervisor I	2	1	1				2	1	1
Accountant III	2	2	0	1	1	0	3	3	0
College Librarian III	1	1	0			0	1	1	0
Registrar III	1	1	0			0	1	1	0
Administrative Officer V	5	5	0			0	5	5	0
Senior Museum Researcher				1	1	0	1	1	0
Vocational Instruction Supervisor II	4	3	1			0	4	3	1
Executive Assistant II	1	1	0			0	1	1	0
Dentist II	1		1			0	1	0	1
Vocational Instruction Supervisor I	1	1	0			0	1	1	0
Education Program Specialist II	1	1	0			0	1	1	0
Guidance Coordinator III	1	1	0			0	1	1	0
College Librarian II	1	1	0			0	1	1	0
Vocational Placement Coordinator II	1	1	0			0	1	1	0
Nurse II	1	1	0			0	1	1	0
Administrative Officer IV				1	1	0	1	1	0
Administrative Officer III				1		1	1	0	1
College Librarian I	1	1	0	1		1	2	1	1
Guidance Counsellor III	2	1	1			0	2	1	1
Education Program Specialist I	1	1	0			0	1	1	0
Accountant I	1	1	0			0	1	1	0
Administrative Officer II	2	2	0	2		2	4	2	2
Registrar I				1	1	0	1	1	0
Nurse I				1		1	1	0	1
Administrative Officer I	3	2	1	2		2	5	2	3
Education Research Assistant I	1	1	0			0	1	1	0
Administrative Assistant III	1	1	0			0	1	1	0
Security Guard III	1	1	0	1	1	0	2	2	0
Administrative Assistant II				3	1	2	3	1	2
Administrative Aide VI	2	2	0	7	3	4	9	5	4
Administrative Aide V				1	1	0	1	1	0
Administrative Aide IV	5	4	1	3		3	8	4	4

Eugenio "Amang" Rodriguez Institute of Science and Technology
NEDAS
National Economic and Development Authority
Information and Public Affairs Services

Personnel Profile

Item / Position	National			City			Grand Total		
	Authorized	Filled	Vacant	Authorized	Filled	Vacant	Authorized	Filled	Vacant
Administrative Aide III	9	8	1	1	1	0	10	9	1
Cook I	2	2	0			0	2	2	0
Security Guard I	5	5	0	5	4	1	10	9	1
Administrative Aide II	2	1	1	1	1	0	3	2	1
Administrative Aide I	9	8	1	10	9	1	19	17	2
Total Non-Teaching Positions	***77***	***64***	***13***	***47***	***28***	***19***	***124***	***92***	***32***
Professor VI	1		1			0	1	0	1
Professor V	1	1	0			0	1	1	0
Professor III	1		1	1	1	0	2	1	1
Professor I	1		1			0	1	0	1
Associate Professor V	5	5	0			0	5	5	0
Associate Professor IV	7	6	1	1		1	8	6	2
Associate Professor III	8	5	3			0	8	5	3
Associate Professor I	3	2	1	1		1	..4	2	2
Assistant Professor IV	10	6	4	3	2	1	13	8	5
Assistant Professor III	24	14	10	1	1	0	25	15	10
Assistant Professor II	15	11	4			0	15	11	4
Assistant Professor I	30	24	6	5	3	2	35	27	8
Instructor III	19	14	5	7	4	3	26	18	8
Instructor II	43	35	8	11	11	0	54	46	8
Instructor I	160	92	68	10	9	1	170	101	69
Total Teaching Positions	***330***	***215***	***115***	***41***	***32***	***9***	***371***	***247***	***124***
Total Plantilla Positions	***407***	***279***	***128***	***88***	***60***	***28***	***495***	***339***	***156***

ANTONIO ARNAIZ RODRIGUEZ INSTITUTE OF SCIENCE AND TECHNOLOGY
NEDAS
INFORMATION AND PUBLIC AFFAIRS SERVICES

Educational Attainment

Degree	Teaching			Non-Teaching			Total
	National	City	Sub-Total	National	City	Sub-Total	
Doctoral	40	4	44	2	2	4	48
Master's	113	11	124	17	26	43	167
Bachelor's	62	17	79	25		25	104
Others				20		20	20
Grand Total	**215**	**32**	**247**	**64**	**28**	**92**	**339**

B. Property Management Services

	PS/DBM		Other Supplies		Total
Deliveries					
Fund 101	2,355,259		2,165,765		4,521,024
Fund 164	1,247,337		29,185,798		30,433,135
Fund 151			1,274,176		1,274,176
	3,602,596		**32,625,739**		**36,228,335**
Issuances					
Fund 101	2,191,537		6,098,740		8,290,277
Fund 164	1,286,336		14,601,362		15,887,698
Fund 151			1,274,176		1,274,176
	3,477,873		**21,974,279**		**25,452,152**
Disposal					
Unserviceable Equipment					**10,800**
Processed Documents					
Inspection and Acceptance Report			180		
Printed Photo of New Deliveries			830		
Property Acknowledgement Receipt			830		
Transferred/Renewed Accountability			494		
Inventory Custodian Slip			1,572		
Property Turned-in Slip			324		
Clearances			226		
					4,456

Eulogio "Amang" Rodriguez Institute of Science and Technology
NEPAS
Information and Public Affairs Services

C. Internally Generated Income

	Main Campus		Cavite Campus		Total
Tuition Fee	76,267,755		14,668,277		90,936,032
Registration	1,973,932		338,428		2,312,360
Security and Sanitation	3,943,380		681,625		4,625,005
ID Fee	613,046				613,046
Entrance / Admission Fees	1,986,560		403,520		2,390,080
Miscellaneous Income	647,776		30		647,806
Transcript of Records	400,960		81,950		482,910
Comprehensive Examination	68,200		17,400		85,600
Defense Fee	272,100		25,400		297,500
Rental Globe	70,728		60,000		130,728
Rental Canteen	3,189,828		14,226		3,204,054
Rental Hostel					
Rental Use of Facilities	270,610		23,900		294,510
SAD Forms	947,862		215,820		1,163,682
Cooperative Education Fees	80,228		21,300		101,528
Fine on Late Enrollees	716,038		382,870		1,098,908
TOTAL CURRENT INCOME	**91,449,003**		**16,934,746**		**108,383,749**
FIDUCIARY FUND					
Athletic Fund	1,973,060		338,199		2,311,259
Audio-Visual Fund	1,975,450		338,502		2,313,952
Cultural Fund	1,975,302		338,146		2,313,448
Computer Fund	6,979,633		1,377,493		8,357,126
Medical Dental Fund	3,948,908		675,954		4,624,862
Insurance Fund	1,185,240		202,830		1,388,070
Energy Fund	19,256,362		3,547,797		22,804,159
Guidance Fund	1,180,100		204,720		1,384,820
Library Fund	3,949,786		676,168		4,625,954
Laboratory Fund	10,665,191		2,339,298		13,004,489
TOTAL FIDUCIARY FUND	**53,089,032**		**10,039,107**		**63,128,139**
TOTAL ESTIMATED INCOME	**144,538,034**		**26,973,853**		**171,511,887**

EMILIO AGUINALDO – RODRIGUEZ INSTITUTE OF SCIENCE AND TECHNOLOGY
NEDAS
INFORMATION AND PUBLIC AFFAIRS SERVICES

D. Physical Facilities Development

1.	Completion of the rehabilitation of Electrical Systems and File Protection Systems (Nudas Hall, Regala Hall and Engineering Building)	**13,580,000**
2.	Completion of the retrofitting of roof deck and construction of deck cover at the Engineering Building – EARIST Main Campus	**20,000,000**
3.	Repair and rehabilitation of faculty rooms (CAFA and CPAC)	**262,541**
4.	Repair of building in Cavite Campus damaged by Typhoon Glenda	**4,597,990**
5.	Repair of roofing and ceiling of the amphitheatre	**452,251**
6.	Repair of roofing of the E-Café	**195,500**
7.	Completion of the installation of the PABX trunkline	**338,270**
8.	Restoration of the water line for Ruiloba street	**18,900**
9.	Rehabilitation of the water pump	**649,054**

EULOGIO "AMANG" RODRIGUEZ INSTITUTE OF SCIENCE AND TECHNOLOGY
INFOPAS
INFORMATION AND PUBLIC AFFAIRS SERVICES

E. Special Order

Special Order No.	Date	Subject	Persons Involved
001-2016	January 6, 2016	Designation as Chief of the EARIST Institutional Infrastructure, Planning and Development Office (EARIST-IIPDO)	Arch. Maundelito S. Florendo
002-2016	January 7, 2016	Designation as Assistant Chief, EARIST Library Services	Ms. Carina N. Romaquin
003-2016	January 8, 2016	Petty Cash Fund	Dr. Myrna V. Gulles
004-2016	January 11, 2016	Designation as Officer-in-charge of the Office of the President	Dr. Grant B. Cornell
005-2016	January 15, 2016	Cash Advance for the Palarong Pinoy	Dr. Grant B. Cornell
006-2016	January 15, 2016	Cash advance for the recognition program for loyalty awardees during the 71st foundation anniversary celebration	Engr. Rogelio T. Mamaradlo
007-2016	January 15, 2016	Cash Advance for the recognition of retirees during the 71st Foundation anniversary program	Ms. Christylane B. Bagabaldo
008-2016	January 19, 2016	Cash advance for stage decoration for the 71st Foundation Anniversary program	Prof. Louie P. Pereira
009-2016	January 19, 2016	Cash Advance for the Sports Festival during the Celebration of the EARIST 71st Foundation Anniversary	Prof. Jay M. Ferraro
010-2016	January 20, 2016	Accreditation Survey Visit to the Jose Rizal Memorial State University, Dapitan City, Zamboanga Del Sur on January 25-26, 2016	Prof. Minerva C. Zoleta
011-2016	January 20, 2016	Assessment of the Distance Education Program in Bangkok, Thailand	Dr. Frederick C. Pena
012-2016	January 21, 2016	Composition of the Bids and Awards Committee	All Concerned
013-2016	January 21, 2016	Designation as OIC-Director of the EARIST Cavite Campus in Concurrent Capacity as Director of Instruction	Dr. Frederick C. Pena
014-2016	January 21, 2016	Cash Advance for the Sports Festival during the Celebration of the EARIST 71st Foundation Anniversary	Prof. Jay M. Ferraro
015-2016	January 27, 2016	Cash advance for the EARIST-ROTC Regional Annual Administrative and Tactical Inspection (RAATI) 2015-2016 on February 14, 2016	Mr. Benigno A. Castillo

EULOGIO "AMANG" RODRIGUEZ INSTITUTE OF SCIENCE AND TECHNOLOGY
INFOPAS
INFORMATION AND PUBLIC AFFAIRS SERVICES

Special Order

Special Order No.	Date	Subject	Persons Involved
016-2016	February 1, 2016	Cash Advance for the Conduct of Forum on Anti-Sexual Harassment on February 16, 2016	Dr. Eriberto R. Astorga Jr.
017-2016	February 11, 2016	Gawad Kalinga Foundation, Calamba, Laguna Ocular Visit on February 11, 2016	Prof. Hazel F. Anuncio Prof. Fernando C. Pamintuan Prof. Teresa Herrera Prof. Cherry G. Gaurino Prof. Esmeralda Ayag
018-2016	February 12, 2016	Attendance to the 2016 Asian Association for Public Administration (AAPA) Annual Conference on February 20, 2016 in Barupha University, Bangsaen, Chonburin Province, Thailand.	Dr. Lourdes P. Jusay
019-2016	February 16, 2016	Designation as Officer-in-Charge of the Office of the President	Dr. Eric C. Mendoza
020-2016	February 22, 2016	Designation as OIC-Director, Financial Management Services (FMS)	Mrs. Nicetas T. Barrientos
021-2016	February 24, 2016	Attendance to the Research Colloquium of the Alyansa ng mga Mag-aaral ng Sikolohiyang Pilipino or Tatsulok on February 27, 2016	Ms. Myrtle Macam Kawabata
022-2016	February 24, 2016	Cash Advance for the Annual Patimpalak sa Agham at Teknolohiya ng Earistian (PATATE) 2016 with the Theme "Enhancing Productivity Through Technology Driven Research" on March 10-11, 2016	Engr. Rogelio T. Mamaradlo
023-2016	February 24, 2016	Cash Advance for the Annual Patimpalak sa Agham at Teknolohiya ng Earistian (PATATE) 2016 with the Theme "Enhancing Productivity Through Technology Driven Research" on March 10-11, 2016	Engr. Rogelio T. Mamaradlo
024-2016	March 3, 2016	Accreditation Survey Visit to the Laguna State Polytechnic University, Sta. Cruz, Laguna on March 15-17, 2016	Dr. Agnes N. Coo Dr. Jinamarlyn b. Doctor
025-2016	March 3, 2016	Designation as OIC-Chief, Accounting Services	Ms. Maricor Somido
026-2016	March 7, 2016	Designation as OIC-Chief Payroll	Mr. Generoso Maningat

Eugenio "Amang" Rodriguez Institute of Science and Technology
INFOPAS
Information and Public Affairs Services

Special Order

Special Order No.	Date	Subject	Persons Involved
027-2016	March 7, 2016	Participation to the 2016 National Championship of the Philippine National Games	Prof. Marino T. Quinajon Prof. Bernardito Fabro Mr. Nikko D. Miguel Mr. Jimson Dearos Ms. Princess G. De Juan
028-2016	March 9, 2016	Cash Advance for the Synchronized ISG-CSG Election 2016	Mr. Jay M. Ferraro
029-2016	March 16, 2016	Petty Cash Fund for Supplies Intended for Medical Services	Dr. Peggy M. Ochoa
030-2016	March 16, 2016	Cash Advance for College of Engineering Extension Activity at the Gawad Kalinga-San Andres Bukid	Ms. Hazel F. Anuncio
031-2016	March 21, 2016	Attendance in the National Convention on Drug Abuse Prevention and Education (DAPE) on march 29-31, 2016	Prof. Erlinda J. Cadiz Ms. Dana J. Roldan
032-2016	March 21, 2016	Cash Advance for the 49th Commencement Exercises	Dr. Margarita R. Saidali
033-2016	March 21, 2016	Designation as Officer-in-Charge of the Office of the President	Dr. Grant B. Cornell
034-2016	March 28, 2016	Cash Advance for the Recognition and 32nd Commencement Exercises Expenses of Earist Cavite Campus	Dr. Fredrerick C. Pena
035-2016	March 29, 2016	Cash Advance for the Transportation Expenses Incident to the 49th Commencement Exercises in Earist-Manila	Dr. Margarita R. Saidali
036-2016	March 29, 2016	Cash Advance for the Rental of Materials for the Graduation Rites at the PICC Relative to the 49th Commencement Exercises in Earist-Manila	Dr. Margarita R. Saidali
037-2016	March 29, 2016	Cash Advance for the Capping and Hooding Graduate Program Relative to the 49th Commencement Exercises in Earist-Manila	Dr. Margarita R. Saidali
038-2016	April 1, 2016	Cash Advance for the Earist-NAPA Team Building Activity at the Cattleya Resort Antipolo on April 18, 2016	Ms. Christylane B. Bagabaldo

Eulogio "Amang" Rodriguez Institute of Science and Technology
INFOPAS
Information and Public Affairs Services

Special Order

Special Order No.	Date	Subject	Persons Involved
039-2016	April 1, 2016	Composition of Eulogio "Amang" Rodriguez Institute of Science and Technology - Program on Awards and Incentives for the Service Excellence (Earist -PRAISE) (Revised Edition)	All Concerned
040-2016	April 7, 2016	Composition of the Committee to Evaluate the Distance Education Program of EARIST	All Concerned
041-2016	April 7, 2016	Attendance to the Youth Environment Summit and Green Ambassadors Project on April 11-13, 2016	Prof. Ma. Lourdes H. Gomez
042-2016	April 7, 2016	Attendance to the 4th Philippine Transformative Approaches to Innovative Leadership (TRAIL) Summer Camp on April 13-17, 2016	Prof. Jonjon Pantaleon
043-2016	April 7, 2016	Attendance in the 21st PAASA National Annual Convention on April 20-23, 2016	Prof. Rosalie Catu Prof. Rodelia Menguita
044-2016	April 8, 2016	Designation as Vice President for Administration and Finance (VPAF)	Dr. Myrna V. Gulles
045-2016	April 8, 2016	Designation as Director of Administration Services	Mr. Jay M. Ferraro
046-2016	April 8, 2016	Designation as OIC-Director, Office of Student Affairs	Mrs. Erlinda J. Cadiz
047-2016	April 11, 2016	Reconciliation of Accounting and Property Records for Property Plant and Equipment Account	Mr. Ramon T. Sepidoza
048-2016	April 13, 2016	Cash Advance for the Search Committee for PSR to the EARIST BOT	Ms. Gilda S. Familara
049-2016	April 13, 2016	Cash Advance for the EARIST BOT Finance Committee Meeting	Ms. Gilda S. Familara
050-2016	April 18, 2016	Composition of Bids and Awards Committee	All Concerned
051-2016	April 19, 2016	Designation at the EARIST-Cavite Campus	All Concerned
052-2016	April 22, 2016	Cash Advance for the Repair of Institute Service Vehicle Toyota Revo With Plate No. SCY - 647	Dr. Myrna V. Gulles
053-2016	April 28, 2016	Accreditation Survey Visit to the Laguna State Polytechnic University, Sta. Cruz, Laguna on May 4-6, 2016	Dr. Nancy Liwanag Dr. Lourdez Jusay

EULOGIO "AMANG" RODRIGUEZ INSTITUTE OF SCIENCE AND TECHNOLOGY
INFOPAS
INFORMATION AND PUBLIC AFFAIRS SERVICES

Special Order

Special Order No.	Date	Subject	Persons Involved
054-2016	April 28, 2016	Designation as Director of Financial Management Services (FMS)	Mrs. Nicetas T. Barrientos
055-2016	May 10, 2016	Cash Advance	Ms. Hazel F. Anuncio
056-2016	May 13, 2016	Composition of the Project Monitoring Office	All Concerned
057-2016	May 16, 2016	Attendance to the CHED 22nd Anniversary State Universities and Colleges Products Fair on May 16 - 20, 2016	Ms. Sheila Marie M. Matias Mr. Joel Tolentino Mr. Antonio Lazada Ms. Shirley De Leon
058-2016	May 17, 2016	Cash Advance for the BOT Finance Committee Meeting on May 20, 2016	Ms. Gilda S. Familara
059-2016	May 19, 2016	Attendance to the CHED 22nd Anniversary State Universities and Colleges Products Fair on May 16 - 20, 2016	Ms. Teresa Herrera Mr. Dindo Ramos
060-2016	May 20, 2016	Cash Advance	Dr. Myrna V. Gulles
061-2016	May 23, 2016	Cash Advance for the Seminar / Re-orientation on Values Orientation for EARIST Faculty on June 1, 6, 7, 2016	Mrs. Christylane Bagabaldo
062-2016	May 24, 2016	Designation in the College of Engineering	Engr. Epifanio Torres Prof. Zita Astrera Prof. Arlene Evangelista
063-2016	May 25, 2016	Accreditation Survey Visit to the Don Honorio Ventura Technological State University, Bacolor, Pampanga on June 22 - 24, 2016	Arch. Fernando C. Pamintuan
064-2016	May 25, 2016	Assignment at the Office of Vice President for Administration and Finance (VPAF)	Mr. Irwim Rolf Dangla Cruz
065-2016	May 25, 2016	Cash Advance for the BOT Finance Committee Meeting on June 2, 2016	Ms. Gilda S. Familara
066-2016	May 31, 2016	Cash Advance for the SOP Graduation on June 18, 2016	Mrs. Elizabeth Gubaton
067-2016	May 31, 2016	Authority to Represent the President in a Mediation Meeting at the CHED - NCR on June 2, 2016	Atty. Ricardo L. Albano
068-2016	May 31, 2016	Task Force on ISO - QMS Certification	All Concerned
069-2016	June 2, 2016	Cash Advance	Ms. Gilda S. Familara
070-2016	June 3, 2016	Petty Cash Fund	Mrs. Nicetas T. Barrientos

EULOGIO "AMANG" RODRIGUEZ INSTITUTE OF SCIENCE AND TECHNOLOGY
INFOPAS
INFORMATION AND PUBLIC AFFAIRS SERVICES

Special Order

Special Order No.	Date	Subject	Persons Involved
071-2016	June 8, 2016	Designation as Administrator of the EARIST Cavite Campus (ECC)	Dr. Frederick C. Pena
072-2016	June 8, 2016	Designation as OIC - Director of Instruction	Prof. Roel P. Balayan
073-2016	June 10, 2016	Designation as Associate Dean, College of Industrial Technology	Prof. Redentor P. Santos
074-2016	June 15, 2016	Cash Advance for CAS Gawad Kalinga Computer Literacy Program for Children **(CANCELLED)**	Dr. Eriberto R. Astorga Jr.
075-2016	June 15, 2016	Designation as Staff at the Office of the President and Driver for the President	Mr. Federico Q. Tanilon
076-2016	June 20, 2016	Attendance in the PASUC Mid-Term General Assembly on June 27 - 29, 2016	Ms. Wendy Louisse T. Belchez
077-2016	June 23, 2016	Attendance in the PASUC Mid-Term General Assembly on June 27, 2017	Engr. Lydia N. Era Ms. Sccorro Quinajon Ms. Analyn Buenaseda
078-2016	June 23, 2016	Cash Advance for the BOT Finance Committee Meeting on June 27, 2016	Ms. Gilda S. Familara
079-2016	June 23, 2016	Designations at the Instruction Services	All Concerned
080-2016	July 8, 2016	Petty Cash Fund for Supplies Intended for IIPDO Office Operational Expenses	Arch. Maundelito S. Florendo
081-2016	July 12, 2016	AACCUP Survey Visit to Bulacan State University (BulSU) on August 23 - 25, 2016	Prof. Raymund Bolalin Prof. Roel Balayan Prof. Rosalina Soriano Dr. Nancy Liwanag
082-2016	July 12, 2016	AACCUP Survey Visit to Sorsogon State College (SCC) on July 25 - 27, 2016	Arch. Fernando C. Pamintuan Prof. Rosalina A. Soriano
083-2016	July 12, 2016	Budget Preparation Task Force	All Concerned
084-2016	July 14, 2016	Cash Advance for the Synchronized EARIST Cavite Student Council Election	Dr. Frederick C. Pena
085-2016	July 15, 2016	Cash Advance for the Orientation Program for Freshmen and Transferees	Mrs. Erlinda J. Cadiz
086-2016	July 15, 2016	Designation as Leadership Coordinator	Ms. Estrellita Glodo

EULOGIO "AMANG" RODRIGUEZ INSTITUTE OF SCIENCE AND TECHNOLOGY
INFOPAS
INFORMATION AND PUBLIC AFFAIRS SERVICES

Special Order

Special Order No.	Date	Subject	Persons Involved
087-2016	July 15, 2016	Designation as CEAFA Building Administrator	Mr. Jose P. Labayna
088-2016	July 15, 2016	Designation as Chairman, Electronics & Communications Engineering and ECE Laboratory	Engr. Rene Gene R. Repique
089-2016	July 15, 2016	Designation as Scholarship Coordinator	Ms. Rosalie M. Catu
090-2016	July 22, 2016	Cash Advance for the Conduct of Extension Activity at Gawad Kalinga in San Andres, Manila	Dr. Eriberto R. Astorga Jr.
091-2016	August 2, 2016	Attendance in the College Editors Guild of the Philippines 76th National Student Press Congress (NSPC) and 3rd Biennial Student Press Congress (BSPC) on August 3 - 7, 2016	Ms. Ma. Ines Crevillo Ms. Alexis Siazar Ms. Mayumi Mae Bautista Ms. Sheena Mae Bautista
092-2016	August 2, 2016	Designation as Chief, Sports Development and Chairman, P.E. Department	Mr. Marino T. Quinajon
093-2016	August 5, 2016	Cash Advance	Ms. Gilda S. Familara
094-2016	August 9, 2016	Composition of Committee on 2014 Yearbook	All Concerned
095-2016	August 22, 2016	Cash Advance	Prof. Noel A. Oriel
096-2016	August 23, 2016	Accreditation Survey Visit to the Cavite State University, Indang Cavite on September 7-9, 2016	Arch. Fernando Pamintuan
097-2016	August 24, 2016	Cash Advance	Prof. Noel A. Oriel
098-2016	August 24, 2016	Accreditation Survey Visit to the Surigao del Sur State University (SDSSU) on September 28-29, 2016	Prof. Minerva C. Zoleta
099-2016	September 9, 2016	Cash Advance	Dr. Gloria Miano
100-2016	September 20, 2016	Attendance in the 64th National Convention of the Philippine Society of Mechanical Engineers on October 19-22, 2016	Mr. Fernand Guizon et. Al
101-2016	September 22, 2016	Cash Advance for the EARIST Culture and Arts Festival	Mrs. Erlinda J. Cadiz

EULOGIO "AMANG" RODRIGUEZ INSTITUTE OF SCIENCE AND TECHNOLOGY
INFOPAS
INFORMATION AND PUBLIC AFFAIRS SERVICES

Special Order

Special Order No.	Date	Subject	Persons Involved
102-2016	October 3, 2016	Local Accreditation in the Graduate School, College of Engineering, College of Arts and Sciences and College of Public Administration and Criminology	All Concerned
103-2016	October 6, 2016	Attendance in the 2016 Luzon Convention of Human Resource Management Practitioners (HRMPs) on November 28-30, 2016	Mrs. Christylane Bagabaldo Mrs. Annie Dimanguila
104-2016	October 6, 2016	Attendance in the Seminars and Trainings for the 4th Quarter of CY 2016 sponsored by the AGIA	Mr. Eric Balubar Engr. Lydia N. Era Mr. Generoso Maningat
105-2016	October 14, 2016	Attendance in the Orientation Workshop on Internal Control and Accountability on October 21, 2016	Dr. Melba S. Asuncion
106-2016	October 14, 2016	Designation as Associate Dean, College of Education	Prof. Trinidad Macasil
107-2016	October 14, 2016	Attendance in the National Seminar on Student Discipline Administration in Higher Education on October 28-30, 2016	Prof. Estrellita Glodo Mr. Aldin Asogue et. Al
108-2016	October 14, 2016	Authority to Represent the President in a Conciliation Mediation Conference on October 26, 2016 at 9:00 am Before Maritoni del Rosario, NLRC-NCR Arbitration Branch	Mr. Pedro Rommel Kirong Mr. Jay M. Ferraro
109-2016	October 20, 2016	Attendance in the National Seminar on Student Discipline Administration in Higher Education on October 28-30, 2016	Mr. Roy N. Medina
110-2016	October 24, 2016	Cash Advance for the RQAT Visit to the CPAC on October 27, 2016	Prof. Estela G. David
111-2016	October 25, 2016	Cash Advance for the RQAT Visit to the CBA on October 27, 2017	Dr. Margarita R. Saidali
112-2016	October 26, 2016	Accreditation Survey Visit to the Don Mariano Marcos Memorial State University (DMMMSU) on November 22-24, 2016	Dr. Marlene M. Monterona

EULOGIO "AMANG" RODRIGUEZ INSTITUTE OF SCIENCE AND TECHNOLOGY
INFOPAS
INFORMATION AND PUBLIC AFFAIRS SERVICES

Special Order

Special Order No.	Date	Subject	Persons Involved
113-2016	October 26, 2016	Accreditation Survey Visit to the Isabela State University on November 16-18, 2016	Prof. Trinidad Macasil
114-2016	November 3, 2016	Cash Advance	Mr. Benigno A. Castillo
115-2016	November 3, 2016	Designation at the Instruction Services	All Concerned
116-2016	November 4, 2016	Local Accreditation in the Graduate School, College of Engineering, College of Arts and Sciences and College of Public Administration and Criminology	All Concerned
117-2016	November 4, 2016	Cash Advance	Ms. Gilda S. Familara
118-2016	November 4, 2016	Cash Advance	Dr. Grant B. Cornell
119-2016	November 11, 2016	Designation as Head of Science Laboratory Unit	Dr. Maria Teresa F. Modesto
120-2016	November 11, 2016	Cash Advance for PASUC Culture and Arts Festival on November 17, 2016	Dr. Grant B. Cornell
121-2016	November 14, 2016	Cash Advance for the 52nd Death Anniversary Commemoration of Late Eulogio "Amang" Rodriguez, Sr. on December 9, 2016	Dr. Myrna V. Gulles
122-2016	November 14, 2016	Cash Advance for the BOT Finance Committee Meeting on November 16, 2016	Ms. Gilda S. Familara
123-2016	November 15, 2016	Designations at College of Industrial Technology	All Concerned
124-2016	November 16, 2016	Designation as Officer-in-Charge of the Office of the President	Dr. Grant B. Cornell
125-2016	November 22, 2016	Cash Advance for the Academic Committee Meeting on November 23, 2016	Ms. Gilda S. Familara

EULOGIO "AMANG" RODRIGUEZ INSTITUTE OF SCIENCE AND TECHNOLOGY
INFOPAS
INFORMATION AND PUBLIC AFFAIRS SERVICES

Special Order

Special Order No.	Date	Subject	Persons Involved
126-2016	November 23, 2016	Accreditation Survey Visit to the Aurora State College of Technology on November 29, 2016 to December 1, 2016	Dr. Nancy G. Liwanag Prof. Roel Balayan
127-2016	November 28, 2016	Accreditation Survey Visit to the Agusan Del Sur State College of Agriculture and Technology on November 28-29, 2016.	Engr. Minerva C. Zoleta
128-2016	November 25, 2016	Special Committee to Investigate the Issue of Payroll Pudding	All Concerned
129-2016	December 1, 2016	Accreditation Survey Visit to the Bicol State University on December 5-10, 2016.	Dr. Jinamarlyn Doctor Arch. Fernando Pamintuan Prof. Trinidad Macasil
130-2016	December 1, 2016	Accreditation Survey Visit to the Bicol State University on December 5-10, 2016.	Dr. Lourdes P. Jusay Dr. Landicho
131-2016	December 2, 2016	Attendance in the 8th PASUC National Culture and Arts Festival on December 5-9, 2016	Dr. Ruben T. Gozo Mr. Jay M. Ferraro
132-2016	December 2, 2016	Cash Advance for the 4th Regular Meeting of the EARIST Board of Trustees on December 5, 2016	Ms. Gilda S. Familara
133-2016	December 5, 2016	Cash Advance for the Graduation Ceremony of Special Opportunity Program (SOP) on December 18, 2016	Prof. Giovanni L. Ahunin
134-2016	December 5, 2016	Designation as Administrative Assistant in College of Education	Prof. Chingfin U. Santos
135-2016	December 8, 2016	Accreditation Survey Visit to Laguna State Polytechnic University on December 19-21, 2016	Dr. Marlene M. Monterona Dr. Mrinalini Landicho Dr. Rowena Bolotaolo
136-2016	December 8, 2016	Accreditation Survey Visit to Batangas State University on December 19-21, 2016	Dr. Melba S. Asuncion Dr. Nancy G. Liwanag Prof. Roel Balayan
137-2016	December 14, 2016	Cash Advance for the 2016 Institutional Christmas Party on December 16, 2016	Dr. Myrna V. Gulles

Eulogio "Amang" Rodriguez Institute of Science and Technology
INFOPAS
Information and Public Affairs Services

Special Order

Special Order No.	Date	Subject	Persons Involved
138-2016	December 14, 2016	Accreditation Survey Visit to Laguna State Polytechnic University on December 19-21, 2016	Dr. Rosalina A. Soriano
139-2016	December 16, 2016	Designation as EARIST Library Assistant	Ms. Flordeliza L. Doña
140-2016	December 16, 2016	Cash Advance for Philippine Higher Education Research Consortium (PHERC) Meeting on December 19, 2016	Engr. Rogelio T. Mamaradlo

EULOGIO "AMANG" RODRIGUEZ INSTITUTE OF SCIENCE AND TECHNOLOGY
INFOPAS
INFORMATION AND PUBLIC AFFAIRS SERVICES

F. Memorandum Order

Memorandum Order No.	Date	Subject	Persons Involved
001-2016	January 04, 2016	Status of students enrolled in the distance education program (DE)	Dr. Eric C. Mendoza, Dr. Evangeline Sanalang
002-2016	January 04, 2016	Laguna Lake Development Authority (LLDA) Clearance (LC) and Discharge Permit (DP) Compliance	Dr. Myrna V. Gulles
003-2016	January 06, 2016	Celebration of the 71st EARIST Foundation Anniversary and 133rd Birth Anniversary of EARIST Benefactor	ALL Earistians
004-2016	January 11, 2016	Committee on Land Use Plan Preparation	ALL Earistians
005-2016	January 25, 2016	Institutional Cost Cutting Measure	ALL EARISTians
006-2016	January 25, 2016	Orientation on CHED Faculty and Staff Development in the K - 12 Transition Period	Vice Presidents, Deans, Directors, Concerned Faculty
007-2016	January 25, 2016	Reiteration of Earist Memorandum No. 55-2015 "Implementing Guidelines"	VPAA, Registrar, Distance Education Program Coordinators, Faculty, and Students.
008-2016	February 03, 2016	49th Commencement Exercises (w/ attached Working Committees)	ALL Concerned
009-2016	February 03, 2016	Special Committee to Answer the AOM/Notice of Disallowance and Notice of Suspension	ALL Concerned
010-2016	February 04, 2016	POISON LETTERS	ALL Earistians
011-2016	February 10, 2016	Composition of the Technical Working Group for the Bids and Awards Committee (TWG-BAC)	ALL Concerned
012-2016	February 23, 2016	Observance of Curfew Hours Inside the Campus	ALL Concerned
013-2016	February 23, 2016	Submission of Nominees for ECC Director	Earist-Cavite Faculty Association President Earist-Cavite Faculty and Employees Association President
014-2016	February 29, 2016	Explanation on the Certification of Availability of Funds for the Supply and Delivery of Computer Systems Issued by the Financial Management Services (FMS)	Mr. Ramon T. Sepidosa

Eulogio "Amang" Rodriguez Institute of Science and Technology
INFOPAS
Information and Public Affairs Services

Memorandum Order

Memorandum Order No.	Date	Subject	Persons Involved
015-2016	March 01, 2016	Memorandum from CHED Commissioner Ruperto S. Sangalang Regarding the Complaint of Aileen P. Katigbak Againts the Director of the Administrative Services and the Chief of the Human Resource Management Services	Dr. Myrna V. Gulles Mrs. Christylane B. Bagabaldo
016-2016	March 04, 2016	CY 2015 COA Annual Audit Report	Mr. Ramon T. Sepidosa
017-2016	March 19, 2016	Complaint against Mr. Virgel Diamante and Dean Maria Rhoda Dinaga	Atty. Ricardo Albano
018-2016	April 04, 2016	Institute Calendar for AY 2016-2017	All EARISTians
019-2016	April 28, 2016	Special Committee to answer the prior year's AOM/Notice of Suspension and Notice of Disallowance	All Concerned
020-2016	May 02, 2016	Offering of Graduate Degree Programs not listed in Government Recognition No. 101, S. 2016	Dr. Evangeline Sangalang
021-2016	May 02, 2016	Proposal Defense of Ed.D Distance Education Students	Dr. EvangelinE Sangalang
022-2016	May 04, 2016	Submission of Report of the Committee on Distance Education Program	Dr. Eric Mendoza
023-2016	May 10, 2016	Follow up on the Memorandum No. 020-2016	Dr. Evangeline Sangalang
024-2016	May 13, 2016	Follow up on the Memorandum No. 021-2016	Dr. Evangeline Sangalang
025-2016	May 13, 2016	Composition of the Technical Working Group for the Bids and Awards Committee (TWG-BAC)	All Concerned
026-2016	May 18, 2016	Reminder on eligibility of individuals for PBB 2015	All EARISTians
027-2016	May 20, 2016	Reiteration of Memorandum No. 021-2016	Dr. Evangeline Sangalang
028-2016	May 13, 2016	Results of Investigation on the Compliant against Prof. Virgel Diamante	Atty. Ricardo Albano
029-2016	May 24, 2016	Inventory of Computers Supplied by ANAKI	Mr. Ramon Sepidoza

EULOGIO "AMANG" RODRIGUEZ INSTITUTE OF SCIENCE AND TECHNOLOGY
INFOPAS
INFORMATION AND PUBLIC AFFAIRS SERVICES

Memorandum Order

Memorandum Order No.	Date	Subject	Persons Involved
030-2016	May 27, 2016	Follow up on the Memorandum No. 029-2016	Mr. Ramon Sepidoza
031-2016	May 27, 2016	Opening Activities for AY 2016-2017	VPs, Deans, Directors and Faculty Members
032-2016	May 30, 2016	Complaints of Mr. Eledio Acibar	Engr. Mamamaradlo Prof. Virgel Diamante
033-2016	June 01, 2016	Application for Proposal Defense	Dr. Evangeline Sangalang
034-2016	June 03, 2016	Task Force Committee on SUC Levelling FY 2016	All Concerned
035-2016	June 03, 2016	Last call for employees without IPCR 2015	Deans, Directors, Faculty and Personnel
036-2016	June 08, 2016	Status of EARIST Controversial Transactions	Dr. Myrna Gulles
037-2016	June 10, 2016	EARIST Shake Drill	All EARISTians
038-2016	June 14, 2016	Result of Investigation and Recommendations	Atty. Ricardo Albano
039-2016	June 14, 2016	Inventory of 305 units of Computers Supplied by ANAKI	Mr. Ramon Sepidoza
040-2016	June 14, 2016	Composition of Personnel Development Committee (PDC)	All Concerned
041-2016	June 16, 2016	The 300 Units of Computers Supplied by ANAKI	Mr. Ramon Sepidoza
042-2016	June 22, 2016	Alignment of Teaching Assignment	VPs, ECC Admin, Directors of Instruction, Deans, Chairpersons, Faculty Members
043-2016	June 22, 2016	Alignment of Doctoral Studies	All EARIST Faculty and Personnel
044-2016	June 23, 2016	Task Force to study the Status of EARIST Cavite	All Concerned
045-2016	July 05, 2016	List of Varsity players staying at the Athletes Quarters	Mr. Marino T. Quinajon
046-2016	July 11, 2016	Inventory of Income-Generating Stalls/Spaces and Concessionaires	Dr. Joselito D. Mabansag
047-2016	July 14, 2016	Designation and Re-designation of officials	All Concerned

INFOPAS
INFORMATION AND PUBLIC AFFAIRS SERVICES

Memorandum Order

Memorandum Order No.	Date	Subject	Persons Involved
047A-2016	July 14, 2016	Designation / Redesignation of Executive Officials in Line with Approved Revised EARIST Organizational Structure	ALL Concerned
048-2016	July 14, 2016	Office of the President 2014 Physical Inventory	Mr. Ruben Intia
049-2016	July 15, 2016	Administration of all income generating projects at the Institute	All Concerned
050-2016	July 22, 2016	Information on the CPAC Criminology Student who was a victim of recent raid conducted by the Law Enforcement Agency in Sta. Ana, Manila	Prof. Estela David
051-2016	July 22, 2016	Special Assignment as Project Evaluators	Arch. Maundelito S. Florendo Engr. Apolinario Sollano
052-2016	July 29, 2016	Reiteration of Memorandum No. 12 S. 2016 on the Observance of Curfew Hours inside the Campus and Memorandum No. 5 S. 2016 on Institutional Cost Cutting Measures	ALL Concerned
053-2016	August 15, 2016	Revised Composition of the Appraisal Committee	ALL Concerned
054-2016	August 15, 2016	Revised Composition of the Disposal Committee	ALL Concerned
055-2016	August 26, 2016	Cleanliness, Orderliness & Beautification (COB)	All College Deans
056-2016	August 26, 2016	CHM Faculty Members who Require their Students to conduct Research Study in far Places / Provinces	Ms. Rhoda D. Dinaga
057-2016	September 06, 2016	Submission of Class Program & Faculty Loading for Second Semester SY 2016 - 2017	ALL Concerned
058-2016	September 07, 2016	Sale of Tickets	ALL Earistians
059-2016	September 16, 2016	AACCUP Accreditation Survey Visit on November 21 - 26, 2016	ALL Concerned

EULOGIO "AMANG" RODRIGUEZ INSTITUTE OF SCIENCE AND TECHNOLOGY
INFOPAS
INFORMATION AND PUBLIC AFFAIRS SERVICES

Memorandum Order

Memorandum Order No.	Date	Subject	Persons Involved
060-2016	September 23, 2016	2009 & 2012 Year Books	Dr. Ruben T. Gozo Dr. Celia E. Carino
061-2016	September 26, 2016	2007 & 2008 Year Books	Mrs. Ma. Theresa G. Maddagan
062-2016	September 30, 2016	Conduct of Physical Inventory	ALL Concerned
062A-2016	September 30, 2016	Policies on Records Organization & Security	ALL Concerned
063-2016	October 11, 2016	Submission of Documents for the BOT Finance & Academic Committees on October 19, 2016	ALL Concerned
064-2016	October 11, 2016	Composition of the Curriculum Revision / Review Committee	All EARISTians
065-2016	October 11, 2016	Composition of the Committee on Review and Revision of EARIST Student Hand Book	All EARISTians
066-2016	October 25, 2016	Regional Quality Assurance Team (RQAT) Evaluation on October 27, 2016	All Concerned
067-2016	November 02, 2016	EARIST College Negotiation Agreement (CAN) Management Plan	All EARIST Officials, Faculty & Employee
068-2016	November 09, 2016	Institute Christmas Party	All Concerned
069-2016	November 25, 2016	Unsigned Letter of Complaint from EARIST Concerned Employees	Mrs. Christylane B. Bagabaldo
070-2016	November 28, 2016	Letter - Complaint from the DSWD Regional Director, Vicent Andrew T. Leyson dated October 28, 2016 regarding the Implementation of Expanded Student Grant in Aid Program for Poverty Alleviation (ESGP - PA) in EARIST	Mrs. Erlinda J. Cadiz
071-2016	November 28, 2016	EARIST 2016 Christmas Celebration	All EARISTians
072-2016	December 09, 2016	COA Order of Execution (COE)	Dr. Loudes G. Bandoy Dr. Corazon C. Regacho Mrs. Marcelina A. Anchuvas

EULOGIO "AMANG" RODRIGUEZ INSTITUTE OF SCIENCE AND TECHNOLOGY
INFO PAS
INFORMATION AND PUBLIC AFFAIRS SERVICES

Memorandum Order

Memorandum Order No.	Date	Subject	Persons Involved
073-2016	December 19, 2016	Committee on City Funds Manual of Operation	All EARISTians
074-2016	December 19, 2016	Final Demand for Submission of the Results of Investigation on the Case of Students of Criminalistics 3 - Forensic Ballistic Under Mr. Alvin Bagay	Atty. Ricardo Albano
075-2016	December 22, 2016	EARIST 72nd Founding Anniversary	All Concerned
076-2016	December 22, 2016	Agency Performance Management Team	All Concerned
077-2016	December 27, 2016	Special Assignment as Project Evaluator	Arch. Maundelito Florendo
078-2016	December 27, 2016	Special Assignment as Project Evaluator	Arch. Maundelito Florendo

EULOGIO "AMANG" RODRIGUEZ INSTITUTE OF SCIENCE AND TECHNOLOGY
INFOPAS
INFORMATION AND PUBLIC AFFAIRS SERVICES

G. EARIST Cavite Campus

i. Curricular Offerings

Program
Graduate Program
Doctor of Education major in Educational Management
Master of Arts in Education major in Administration and Supervision
Master in Business Administration
Professional Education Subjects
Undergraduate Program
Bachelor of Science in Computer Science (BSCS)
Bachelor of Science in Business Administration (BSBA)
Bachelor of Science in Office Administration (BSOA) major in Office Management
Bachelor of Science in Industrial Psychology (BSIP)
Bachelor of Science in Criminology (BSC)
Bachelor of Science in Education (BSE)
Bachelor of Science in Hospitality Management (BSHM)
Bachelor of Science in Industrial Technology (BSIT) major in:
Automotive Technology
Drafting Technology
Electrical Technology
Electronics Technology
Food Technology
Bachelor of Science in Computer Technology (BSCT)
Associate Program
Office Administration
Trade Technical Education major in:
Technical Auto-Diesel Trades
Technical Drafting
Technical Electricity
Technical Electronics
Technical Food Trades
Computer Technology

Eulogio "Amang" Rodriguez Institute of Science and Technology
INFOPAS
Information and Public Affairs Services

ii. Distribution of Enrolment by Program A.Y. 2016-2017

Program	1nd Semester	2nd Semester
Graduate Program		
Doctor of Education major in Educational Management	72	63
Master of Arts in Education major in Administration and Supervision	212	218
Master in Business Administration	15	18
Professional Education Subjects	58	52
Undergraduate Program		
Bachelor of Science in Business Administration	476	465
Bachelor of Science in Computer Science	238	208
Bachelor of Science in Criminology	206	202
Bachelor of Science in Education	429	411
Bachelor of Science in Hospitality Management - Hotel and Restaurant Management	182	158
Bachelor of Science in Industrial Psychology	220	213
Bachelor of Science in Industrial Technology	20	
Automotive Technology	287	226
Drafting Technology	153	145
Electrical Technology	141	134
Electronics Technology	185	152
Food Technology	231	209
Bachelor of Science in Computer Technology	181	147
Bachelor of Science in Office Administration	40	
Office Administration	2	44
Office Management	611	557
Associate Program		
Computer Technology	3	3
Office Administration	2	2
Trade Technical Education major in Technical Drafting	1	0
Grand Total	**3,945**	**3,628**

EULOGIO "AMANG" RODRIGUEZ INSTITUTE OF SCIENCE AND TECHNOLOGY
INFORMATION AND PUBLIC AFFAIRS SERVICES

iii. Graduates for School Year 2015 - 2016

Program	No. of Graduates
Graduate Program	
Doctor of Education – Educational Management	2
Master of Arts in Education – Administration and Supervision	8
Undergraduate Program	
Bachelor of Science in Computer Science (BSCS)	39
Bachelor of Science in Business Administration (BSBA)	106
Bachelor of Science in Office Administration (BSOA) –Office Management	46
Bachelor of Science in Industrial Psychology (BSIP)	66
Bachelor of Science in Criminology (BSC)	57
Bachelor of Science in Education (BSE)	88
Bachelor of Science in Hospitality Management (BSHM)	19
Bachelor of Science in Industrial Technology (BSIT)	
Automotive Technology	16
Drafting Technology	8
Electrical Technology	12
Electronics Technology	13
Food Technology	10
Bachelor of Science in Computer Technology (BSCT)	12
Associate Program	
Computer Technology	44
Office Administration	148
Trade Technical Education major in:	
Technical Auto-Diesel Trades	45
Technical Drafting	28
Technical Electricity	18
Technical Electronics	29
Technical Food Trades	50
Total	**864**

EULOGIO "AMANG" RODRIGUEZ INSTITUTE OF SCIENCE AND TECHNOLOGY
NEDPAS
INFORMATION AND PUBLIC AFFAIRS SERVICES

iv. Faculty Development

Faculty members graduated their Master's and Doctoral Degree

Name	Date Graduated	Program	School
Ms. Florence B. Ferrer	April 2016	Master of Arts in Education (MAEd)	EARIST Manila
Ms. Flordeliza C. Navarro	March 31, 2016	Master of Arts in Education (MAEd)	EARIST Cavite Campus
Mr. Joel Tolentino	March 31, 2016	Master of Arts in Education (MAEd)	EARIST Cavite Campus
Ms. Gerlyn M. Domingo	October 2016	Master of Science in Information Technology (MSIT)	PUP Manila

Certifications

Name	Certification	Date of Examination	Agency
Dela Cruz, Marilou	NC III – Bookkeeping	July 28, 2016	TESDA
Dumpit, Catherine D.	NC III – Bookkeeping	July 28, 2016	TESDA
Domingo, Gerlyn M.	Teaching Methodology (TM) 1 – Computer System Servicing	August 30, 2016	TESDA
Dumpit, Catherine D.	Teaching Methodology (TM) 1 – Computer System Servicing	August 30, 2016	TESDA
Dumpit, Catherine D.	NC II – Computer System Servicing	September 30, 2016	TESDA
Marfil, Rowee M.	NC II – Computer System Servicing	September 30, 2016	TESDA
Marfil, Rowee M.	Teaching Methodology (TM) 1 – Computer System Servicing	October 14, 2016	TESDA
Rapada, Apple M.	Teaching Methodology (TM) 1 - Bookkeeping	October 14, 2016	TESDA
Domingo, Gerlyn M.	IT Passport	October 16, 2016	TESDA
Marfil, Rowee M.	IT Passport	October 16, 2016	TESDA

EULOGIO "AMANG" RODRIGUEZ INSTITUTE OF SCIENCE AND TECHNOLOGY
INFOPAS
INFORMATION AND PUBLIC AFFAIRS SERVICES

Certifications

National Certificate	Date of Examination	No. of Students Passed
COC 1 AND COC 2	February 20, 2016	40
Bread & Pastry Production NC II	March 14, 2016	20
Electrical Installation & Maintenance NC II	August 20-21, 2016	6
IT Passport	October 16, 2016	2
Electrical Installation & Maintenance NC II	November 30, 2016	15

v. Scholarships

No.	Scholars	No. of Beneficiaries	
		1st Semester	2nd Semester
1	Barangay Scholar	2	2
2	CHED – DND AFP	1	1
3	EARIST Athletics	9	
4	EARIST – Badminton	6	
5	EARIST – Basketball	25	
6	EARIST – Chess	1	
7	EARIST – Chorale	45	2
8	EARIST – CAN	12	17
9	EARIST – Dance Troupe	5	
10	EARIST – Leadership	15	
11	EARIST – ROTC	10	8
12	EARIST – Student Publication	5	
13	EARIST – Table Tennis	11	
14	EARIST – Theater Arts	11	36
15	EARIST – Volleyball	19	
	Total	177	66

"Eulogio "Amang" Rodriguez Institute of Science and Technology
INFO PAS
Information and Public Affairs Services

vi. Sports Development

Date	Awards	Category	Venue
September 16, 2016	3rd Place	Table Tennis	CAVSCAA – TUP Molino
	3rd Place	Chess	Imus Institute, Imus Cavite
March 15, 2016	3rd Place	Technical	EARIST Manila

vii. Extension

Community Development Projects

Extension Program / Projects	College	Project Leader / Members	Date / (No. of Hours)	Beneficiaries (Agency)	Type / No. of Participants
Computer Literacy Program Module 1: MS Application (Appendix E)	BS in Computer Science	Project Leader: Nancy G. Liwanag Members: Lyn Gondra Lorna Miranda Apple Rapada Bridgeta Torralba Support Students: BSCS	February 1-20, 2016	Alternative Learning Students (ALS) Brgy. Kua	24
"Community Learning Resource Center (Mini-Library) and Tutorial Services in Brgy. Calimag, GMA, Cavite (Appendix F)	Master of Arts in Education & Professional Education	Project Leader: Agnes N. Coo Members: Claudette Timan Luz Tila-on Nelia Ortega Jeanette Gabica Enrico Abasolo Eleanor Gonzales Sabina Ocampo Edzel Peña	October 16, 2016	Brgy. Calimag, GMA, Cavite	29
Security & Safety Awareness (Appendix G)	BS in Criminology	Project Leader: Prof. Raquel Alfonso	December 14, 2016	Brgy. Calimag, GMA, Cavite	

EULOGIO "AMANG" RODRIGUEZ INSTITUTE OF SCIENCE AND TECHNOLOGY
INFOPAS
INFORMATION AND PUBLIC AFFAIRS SERVICES

viii. Linkages (Appendix H)

No.	Partner Agency/Organization/Institution
1	Municipality of GMA
2	On-Semi Conductor Phils., Inc.
3	Triple Stars Staffing Center, Inc.
4	AAI Worldwide Logistics, Inc.
5	GMA Water District
6	Chemico Phils., Inc.
7	Bureau of Internal Revenue
8	Dunamis Gizmo
9	Crezylen Food Stop
10	OSAY Enterprises

APPENDICES

Eulogio "Amang" Rodriguez Institute of Science and Technology
INFOPAS
Information and Public Affairs Services

Board of Trustees

Hon. RONALD L. ADAMAT
Commissioner, CHED
Chairman

Hon. EDITHA V. PILLO
President, EARIST
Vice Chairman

Hon. FRANCIS G. ESCUDERO
Chairman, Senate Committee on
Education, Arts and Culture
Member

Hon. Rep. ANN K. HOPER
Chairperson, House Committee on
Higher and Technical Education
Member

Hon. JOSE P. PATALINJUG III
Regional Director, DOST-NCR
Member

Hon. REYNALDO R. CANCIO
Director, NPPS-NEDA
Member

Hon. JOHNNY G. YU
Private Sector Representative
Member

Hon. EMMANUEL ALADIN D. TUMANDA
Private Sector Representative
Member

Hon. ROGELIO T. MAMARADLO
President, EARIST Alumni Association
Member

Hon. WENDY LOUISSE T. BELCHEZ
President, Federated EARIST-ISG
Member

Ms. GILDA S. FAMILARA
Acting Board Secretary

Executive Officials

Dr. ERIC C. MENDOZA
Vice President for Academic Affairs

Dr. MYRNA V. GULLES
Vice President for Administration and Finance

Dr. GRANT CORNELL
Vice President for Planning, Research, Extension and Production

Mr. LOUIE PEREIRA
Dean, College of Architecture and Fine Arts

Dr. RAYMUND B. BOLALIN
Dean, College of Arts and Sciences

Dr. MARGARITA SAIDALI
Dean, College of Business Administration

Dr. GLORIA MIANO
Dean, College of Education

Ms. ESTELA DAVID
Dean, College of Administration and Criminology

Engr. APOLINARIO SOLLANO
Dean, College of Engineering

Dr. FREDERICK C. PENA
Administrator, EARIST Cavite Campus

Ms. MARIA RHODORA DINAGA
Dean, College of Hospitality Management

Engr. ROBERTO LIWANAG
Director, Planning Services

Mr. NOEL ORIEL
Dean, College of Insdustrial Tehnology

Ms. GILDA S. FAMILARA
College and Board Secretary

Ms. SHEILA MARIE M. MATIAS
Executive Assistant

Ms. SHEILA M. MATIAS
Director, Student Admission, Registration and Records

Mr. ROEL BALAYAN
Director, Instruction

Ms. ERLINDA J. CADIZ
Director, Student Affairs and Services

Mr. BENIGNO CASTILLO
Director, National Service Training Program

Engr. ROGELIO MAMARADLO
Director, Research Development and Production

Mr. JAY M. FERRARO
Director, Administrative Services

Dr. ERIBERTO ASTORGA Jr.
Director, Extension and External Affairs

Ms. NICETAS BARRIENTOS
Director, Financial Management Services

Dr. ROWENA A. BOLOTAOLO
Director, Quality Assurance

Mr. GIOVANNI AHUNIN
Director, Disaster Risk Reduction Management

Engr. APOLINARIO SOLLANO
Dean, College of Engineering

Mr. FERDINAND ALVARO
Director, Management Information System and Technology Services

Ms. SHEILA MARIE M. MATIAS
Director, Information and Public Affairs Services

Ms. MELBA ASUNCION
Director, Management Internal Control & Audit Services

Mr. GIOVANNI AHUNIN
Director, Special Opportunity Program

Chief of Offices

Ms. CHRISTYLANE BAGABALDO
Chief, Human Resources Management Services

Ms. MARY ANTONETTE AQUINO
Chief, Budget Services

Ms. MARICOR SOMIDO
Chief, Accounting Services

Mr. GENEROSO MANINGAT
Chief, Payroll Services

Mr. JOSE CORNELIO
Chief, Procurement Services

Ms. ELIZABETH GUBATON
Chief, Cash & Disbursement Services

Mr. EFREN BACAR
Chief, Physical Plant & General Services

Mr. ROMMEL PEDRO KIRONG
Chief, Security Services

Ms. DANA ROLDAN
Chief, Records Management Services

Engr. MINERVA ZOLETA
Chief, Quality Assurance

Mr. RUBEN INTIA
Chief, Property Management Service

Mr. CATALINO BUENVENIDA
Chief, Transportation and Motorpool Services

Dr. PEGGY OCHOA
Chief, Medical and Dental Services

EARIST Hymn

Let the EARIST music fill the air
With the echo of our spirit rise
There's a magic that will stir the hearts
When we sing our lively tuneful march
What a joy to sing the music gay
With it sounds with a beat of martial air
Let the call to duty we obey
And the service we give every day.

EARIST, your name is in our hearts
EARIST, our love will always spark
We pledge to stand by you, thru our
Noble thoughts and deeds
To give you our love and loyalty, forever

E-A-R-I-S-T, EARIST, forever.

Eulogio "Amang" Rodriguez Institute of Science and Technology
INFOPAS
Information and Public Affairs Services

EARIST ANNUAL REPORT 2016

Republic of the Philippines
Eulogio "Amang" Rodriguez
Institute of Science and Technology
Nagthahan, Sampaloc, Manila

http://earist.edu.ph

ww.facebook.com/EARISTOfficial

243-9437, 243-9460, 243-9466, 243-9467, 243-9468

Eulogio "Amang" Rodriguez Institute of Science and Technology
INFOPAS
Information and Public Affairs Services